

Itimiqo ghenguno Baibel  
kilekithi

Timi mulokusa  
hukuthu



Yekipheu: Edward Hughes

Mijekutsu-u: Byron Unger; Lazarus

Shikithe kutsu-u: M. Maillot; Tammy S.

Pekikide kutsu-u: Vikashe Achumi

Mulaphe kutsu-u: Bible for Children  
[www.M1914.org](http://www.M1914.org)

©2013 Bible for Children, Inc.

License: Tsala tsaghi kaku hipau kuqu kidi  
shimokepu shi aye kaku hipauye oghola launo  
yephelu eno tsughu phelu nani.



ALHOU NO THWOKHA  
KUCHOPU LHOSUTSU!

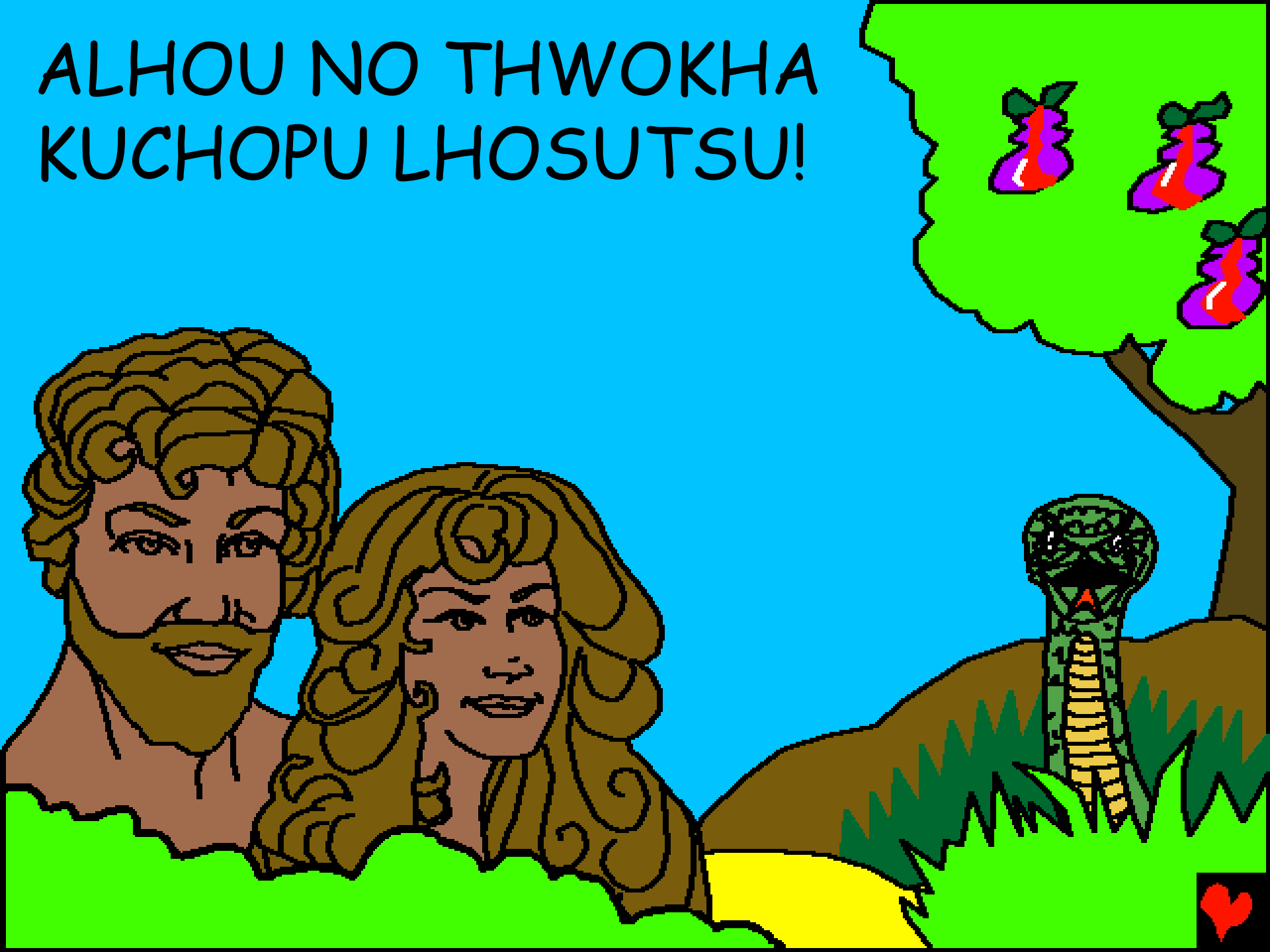

Kughou Alhou no timi  
atughiu lhophetsu keno,  
Adam, paye panipu Eve  
sasus Eden Ghutu  
lo alokivishi xu ache.

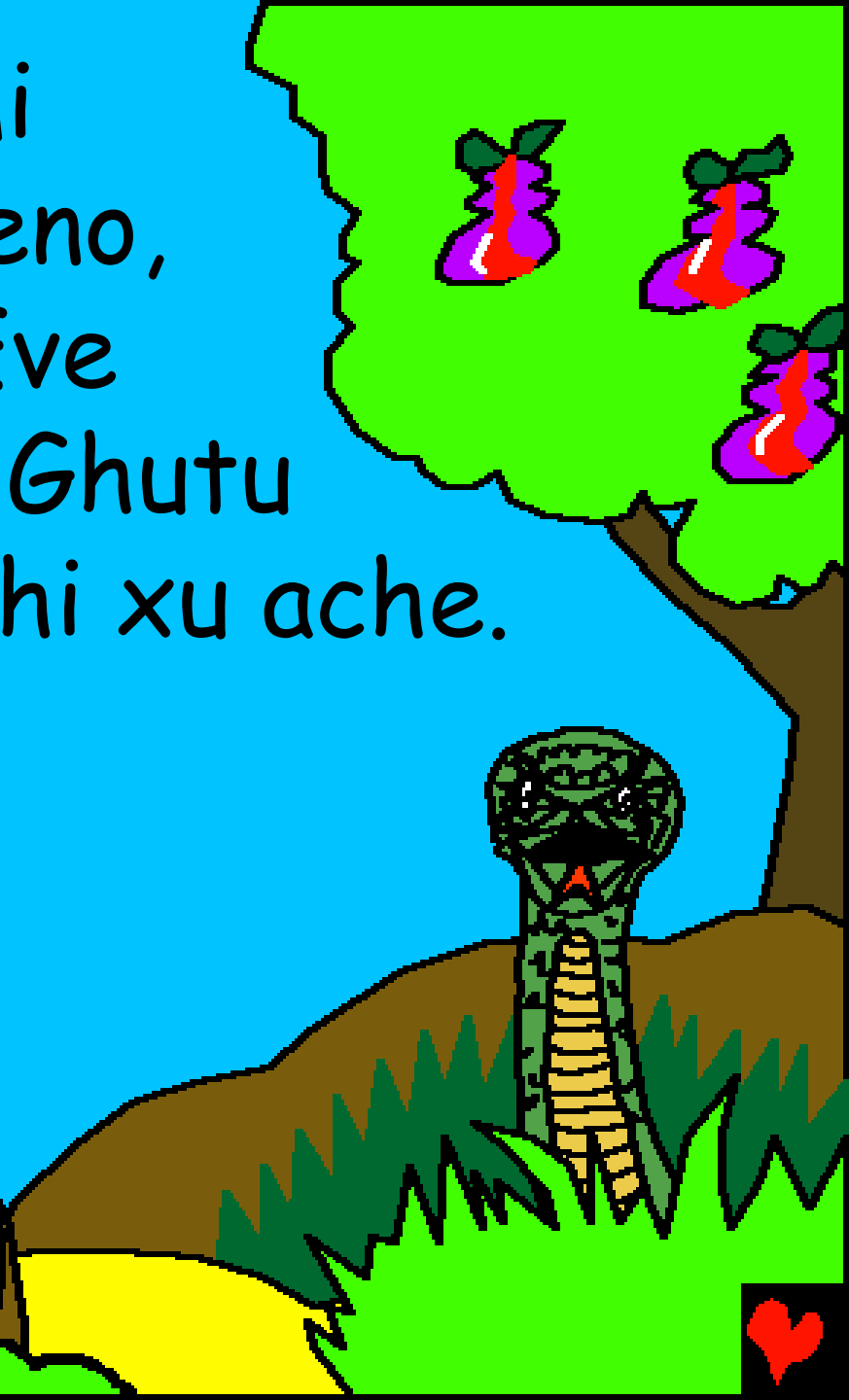

Pamaye Alhou ghokulu  
eno akiqeu lokivi lono  
Alhou sasu xukime pe  
ache, ikemu

ghulo  
lakhi ...





"Alhou  
ye okujo vilo  
aghutulo axathi  
kumtsu chumla  
nani pi kesha?"  
apighi no Eve  
vilo pi.



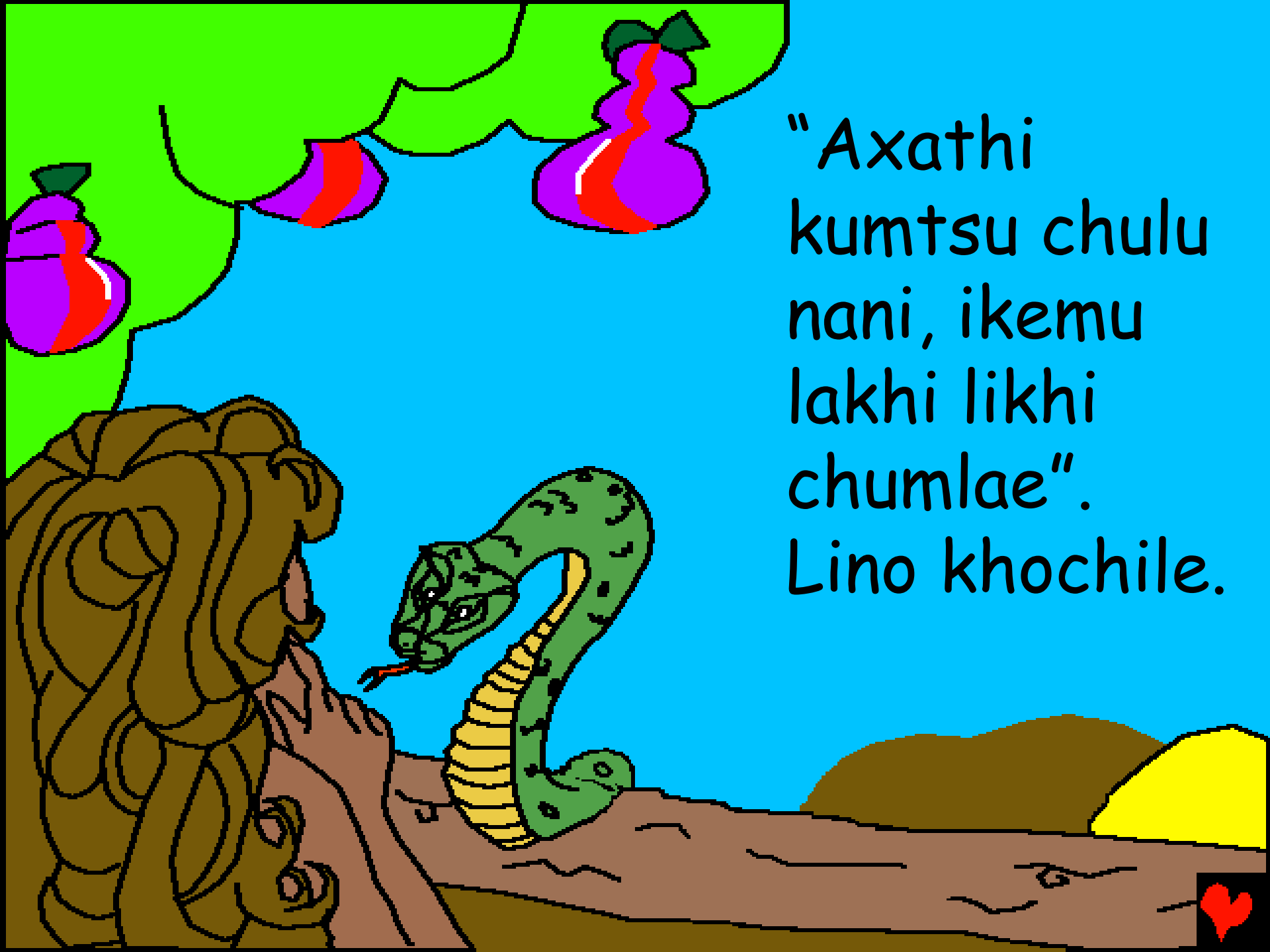

"Axathi  
kumtsu chulu  
nani, ikemu  
lakhi likhi  
chumlae".  
Lino khochile.



“Tsala ikujo  
no axathi  
tipau chuke  
kumono  
bukemu bu  
aye tive  
nani”.







Ikemu  
apighi huno  
ishi atotiu  
khochile,  
"Okujo ye  
thimo nani".





"Noye Alhou  
kimihi shive  
nani". Eve  
no asubo lo  
axathi tipau  
chuni shi  
kutu ve.



Lino apighi  
tσα luve no  
axathi hu  
chuve.



Eve no Alhou hepide  
veke thiu lino axathi  
pesu li kimi tsu eno  
paghi ti  
chuve.



Adam ye hitoi pikepu  
shi ae, "Moe! Niye  
Alhou tsah  
hepide  
moe".





Kughou Adam eno Eve  
pamano axine shive keno  
pamaye aphikumsa akeu ithive.





Pamano  
khughuthi  
nipa tsughu kimeno pesu  
pama phinhemugha shie eno  
asupholi lo Alhou zu itsuu vei.



Tipani avela kumtsah lo  
Alhou no aghutu lo iloghi.  
Alhou ye Adam ngo Eve  
pamano kiu shive keno  
ithi ae. Adam no  
Eve kipimi  
shitsu.

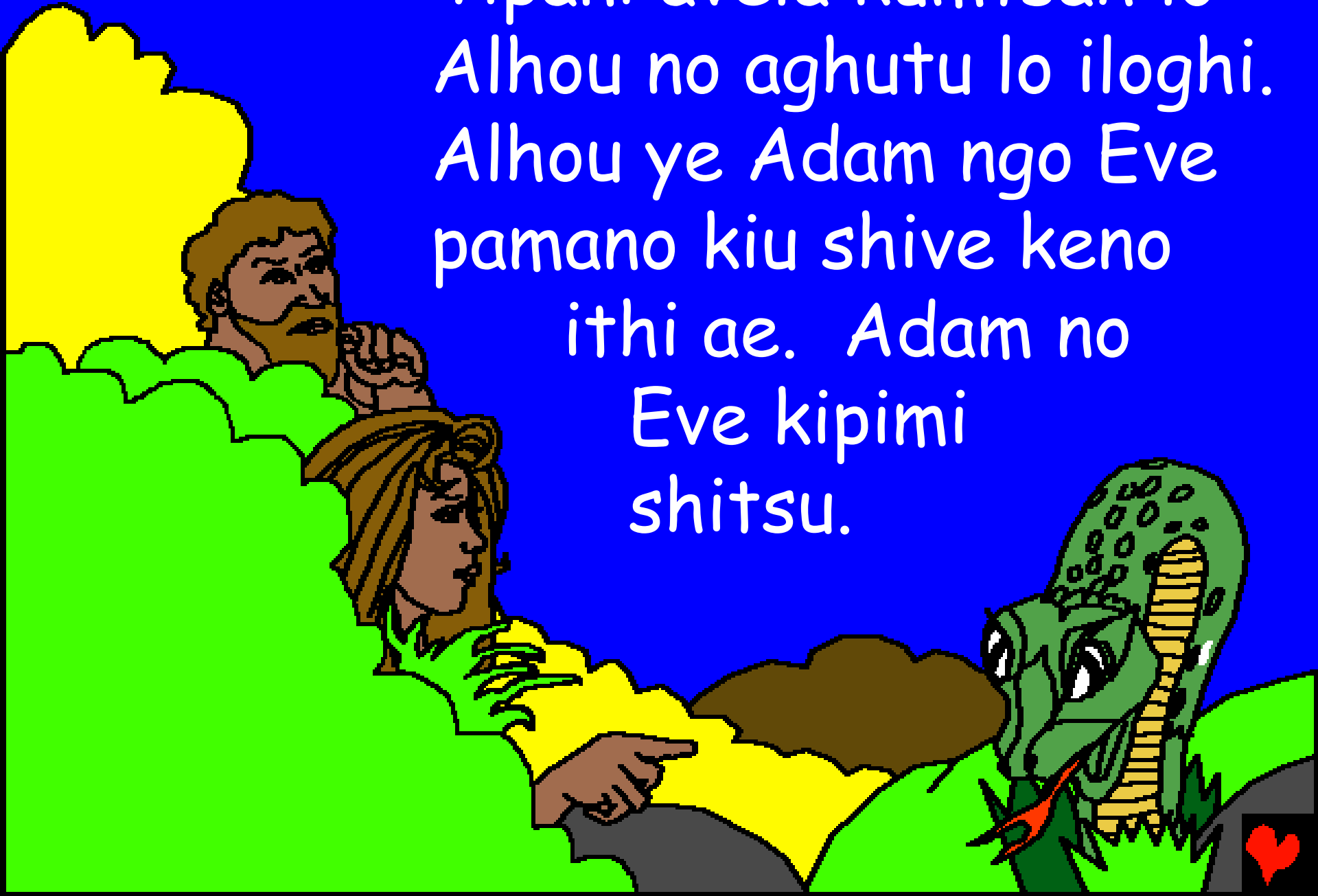



Eve no apighi kipimi  
shitsu. Alhou no ishi pi,  
"Apighi musuinive ani.  
Atotiu ye ati anuli punu  
kelo akiji kusa shipeniu".



"Adam, nono axine shiveke  
ghenguno ayeghi ye asahu eno  
ashu yebo pesuno musuinivae.  
Okuxu kupujulo ochuqupu  
ghenguno noye aghichhe  
aghime shi mula  
chu peniu".





Alhou no jukivi  
Eden ghutu lono  
Adam eno  
Eve pama  
hapheve.

Pamano axine  
shiveke ghenguno  
pama ye akuxu kutsu  
Lhou launo  
kutata  
shive.





Alhou no amikuiqu  
zuta pesu Eden  
ghutu  
botha  
luve.



Tithiu Alhou  
no aiko no shikeu  
phi kughapesu  
pama  
puwu ve.





Ikemu  
Alhou ye  
kilehino aiko  
ithulu  
kya?



Tithiu Adam ngo Eve pamaye  
akibo kuto luve. Apu atughiu  
Kain ye alukichimi  
eno apu  
akiniu  
Abel ye  
bherikhemi.





Ghulo lakhi Kain no pawu tuxatini  
akumlagho shi Alhou lau peighi.



Eno Abel no bheri khami akiviu pesu  
Alhou mlane akumlagho shi peighi.

Ampeu no Abel eno  
pakumlagho  
shou  
amulo  
kighishive.



Ikemu Kain eno pakumlagho shou  
amulo qimulave. Kain ye  
ighono amulo ideve.



Ikemu Alhou no ishi pi,  
'Nono akivi mlla puaghi  
aye no ikhilu  
moni kesha?'



Kain mulo kighide pa launo putosu  
mono ae. Tithiu aluza lono Kain no  
pa thikuzuu Abel khano  
heqhi pithive.



Alhou no Kain putsa. "Othikuzuu  
Abel khile ani kya?" "Niye muthai",  
Kain no mikive. "Niye  
ithikuzuu kheu kesha?"



Alhou no Kain ghusho veghi pi, nono  
ayeghilo axa yisu namu tino  
ipeghi mo nani eno noye  
kupokichemi shiniae'.



Kain ye Ampeu zulono wuve. Paye  
Adam ngo Eve nonga sasu  
kulakupu shilu ve eno  
akibo kutolu  
ve.





Tithiu Kain tilimi gono  
pano apughi lakhi shikeu  
nhachhive.

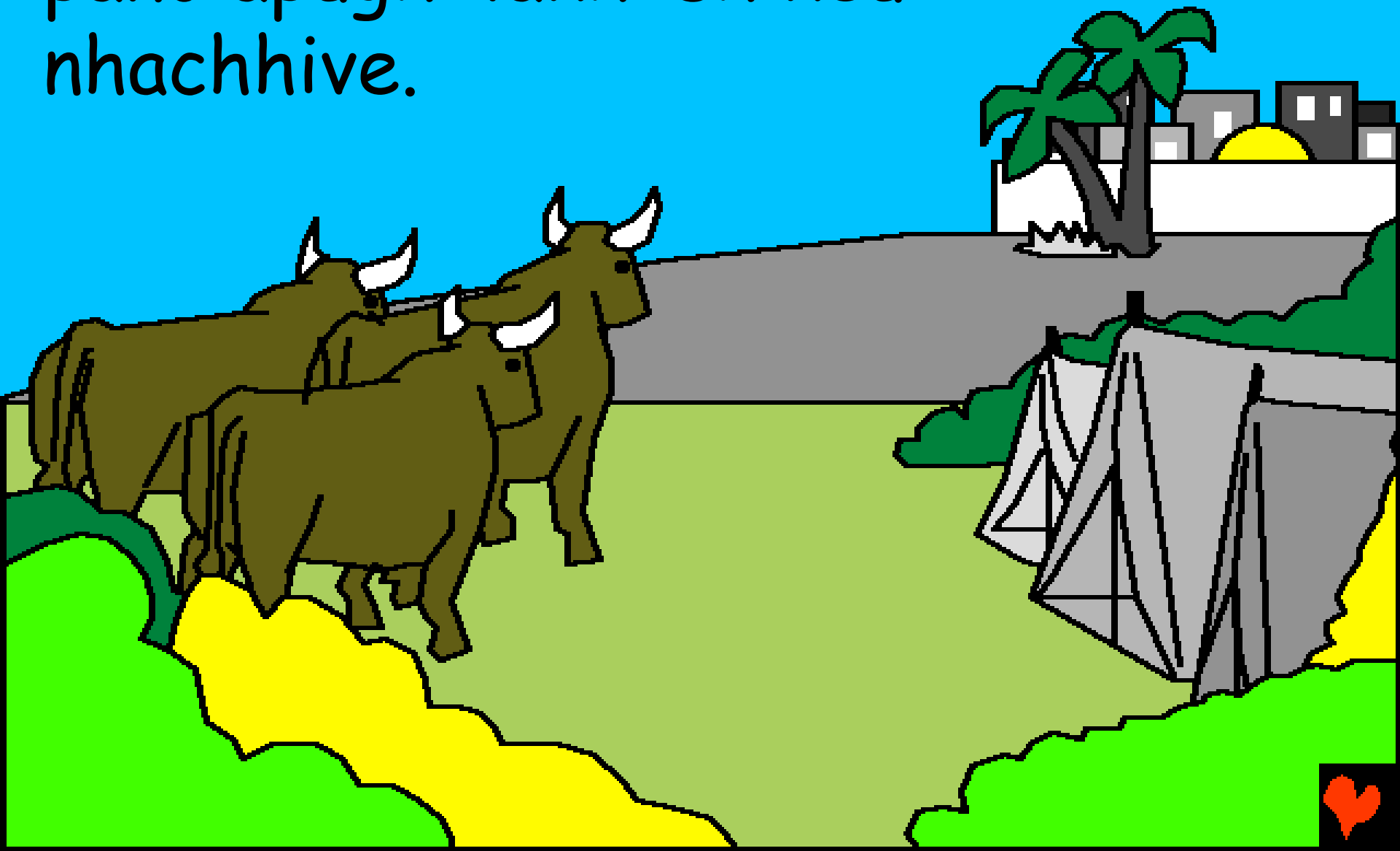

Tithiu, Adam ngo Eve kuma kibo ghi  
kighithe kutomo kighisheve.



Tipa ghulokilo timi qoye ayeghi lo  
ado kushuwo axhushulu cheke.



Kughou Eve no apu punu keno lino  
ishi pi, "Alhou no Abel zuqulo  
Seth pesuno itsu vae".



Seth ye Alhou musa ghi xuchekemi  
lakhi eno paye ampe 912  
ayeghi hipau shou xu.



Timiqo lhokusano ayeghi shou  
alaushi kighishe auve  
kehu Alhou no ayeghi  
hipau lono timiqo  
kuchopu



puhaveni  
keu shive.



... tughashi eno aghau kuchopu.  
Timi lhosu veke ghenguno  
tino Alhou ye ighono  
pamulo kighishi  
auve.



Ikemu timi lakhi  
Alhou mulo  
kuchuu ae ...





Timi hipauye Noha  
ke. Paye Seth  
kughuko lono  
ighi kemi.



Noha ye amikuchomi  
eno tuku tiye kuha  
kemi. Paye Alhou  
ghokulumi.



Pano panu kuthu  
akeughi Alhou  
sukumsa lono  
shika puthu.



Alhou no Noha  
alaghi pakuta keu  
akumzapu lono  
peitha nikeu  
shive.



Timi mulokusa hukuthu

Alhou launo ighi keu kughakiche Tsah,  
Baibel

hile no phulu nani

Bothubo 3-6

"Otsah/Okukutsu tsah iloghi keu lono  
akuvu tsu cheni." Leshele 119:130



Ashekha shiva



Baibel lo kughakuche veche wono akumzapu  
Lhou ni pulho sutsu keu ghili ithulu ani eno  
opelono ghi pa ithi penishi ani.

Alhouye ninguno akumla lhokusa shikeu  
kuchopu ithi ani, eno pano tipago pesu axine  
ipi kucheni. Axine jume ye akithi, ikemu  
Alhouno ayeghilomi kimiyekutuke ghenguno  
Pa Nu lakhi likhi akeu, Jisu, pesu nixine  
ghenguno Kross lono aghashi thive pe. Eno  
Jisu ye xu ithuve no Kungughalo pakilo uve.  
Nono Jisu pulu eno pavilo oxinego ghivetsulo  
ipi khu aye, Pano shitsu nani. Pano itehi  
ighino ogholo xu uve nani, eno noye lhokuta  
kuxu Pagholo xu auve nani.



Nono hipauye kuchou ke  
ipi pulu aye, Alhou vilo ishi pilo:  
Ampeu Jisu, noye Alhou kepi ino pulu ani, eno  
Nono timi phimpi xhapu susu ixine ghenguno  
thive, eno Noye itehiye xuchilethuva. Ilolo  
ighilo eno ixinego qhivetsulo, tishianguo niye  
itehi akuxu kithe ithulu nani, eno ghulo lakhi  
niye Kungughalo ogholo lhokuta kuxu  
xu auve nani.

Baibel philo eno pulhapuju Alhou sasu  
kuputsa lo. John 3:16

