



Alhou no Adam putsae. "Aghutu lo akeu xathi kumtsu nono chulu nani. Ikemu akivi eno alhokusa ithilupe chekeu subo xathi noye chukeyilo. Tsala nono ti chu aye noye thini putsae".

19



Eno Apuh Alhou no ishi pi, "Timi pelo palikhi apekeu hiye aloni chemoe. Ino pakukuphu lakhi lhope tsuni". Ampeu Alhou no tughashi tikishi eno aghau kumtsu Adam lau saghi.

20



Adam no tipaqo kumtsu jekuve tsue. Adam ye ighono alokutsu shi aghini che muthae. Ikemu paghenguye kumghulu kepu kukuphu kuhae.

21



Alhou no Adam pelo zucheyivepe eno pano pa kuchughi lakhi ikhiphe luve puzu tipau pesu totimi lakhi Adam kusa shikepu lhophetsu.

22



Atsala tsugho dolono Alhou no kuchopu mularhive. Eno Alhou no tsala akutsuni kumghatsue eno akulhokiqhi tsala shitsue. Eden Ghutulo Adam eno Eve pamaye Alhou ghokulu lono alokivi shi ache.

23

Kughou Alhou no thwokha kuchopu pulho sutsu keno
Alhou launo ighi keu kughakiche Tsah, Baibel
hile no phulu nani
Bothubo 1-2

"Otsah/Okukutsu tsah iloghi keu lono akuvu tsu cheni." Leshele 119:130

Alhouye ninguno akumla lhokusa shikeu kuchopu ithi ani, eno pano tipaqo pesu axine ipi kucheni. Axine jume ye akithi.

Alhouno ningu kimiyekutuke ghenguno Panu Jisu puwu puzuno nixine ghenguno Kross lono aghashi thive pe. Jisu ye xuchile ithuve eno Kungughalo ikuve! Itehiye Alhou no ni xinego qhive tsu nani.

Nono oxine lono xaideghini shi aye, Alhou vilo ishi pilo: Alhou, ino pulu ani Jisu ye ixine ghenguno thive eno xuichile thuva. Oshikimithi ilolo iloghitsulo eno ixinego qhivetsulo, tishianguno niye itehi akuxu kithe ithulu nani, eno lhokuta kuxu ogholo auve nani. Onu/onga toi xukulupu shi ikuphu tsulo. Amen. John 3:16

Baibel philo eno pulhapuju Alhou sasu kuputsa lo.

Sumi

Sema

Kughou Alhou no thwokha kuchopu pulho sutsu keno

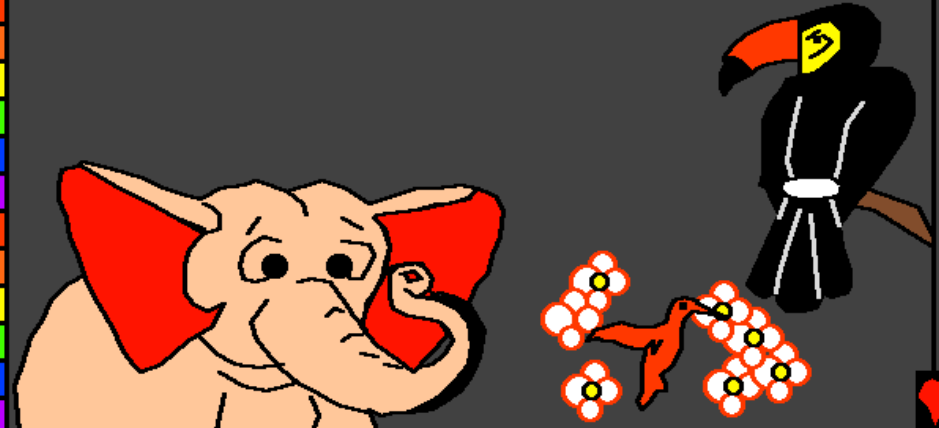

Yekiphe: Edward Hughes
Mijekutsu-u Byron Unger; Lazarus

Pekikide kutsu-u Vikashe Achumi
Shikithe kutsu-u Bob Davies; Tammy S.

Kughakiche 60 dolo atughiu (1)

M1914.org

Bible for Children, PO Box 3, Winnipeg MB R3C 2G1 Canada

License: Tsala tsaghi kaku hipau kuqu kidi shimokepu shi aye kaku hipauye oghola launo yephelu eno tsughu phelu nani.

Khuno ni pulho kusu tsu-u kya? Baibel, Alhou Tsah no inahuu timi shiyeh jeli xughili pitsu ani. Khaghi abothu lono, timi atughiu pulho sutsu kelono timi tipau je Adam kutsu.



Alhouno ayeghi mukhu lono Adam kughulho phetsu. Kughou Alhouno akuxupu thuthu Adam nigipelo shesu tsu keno Adam ye lhoux shive. Eno Adam ye jukivi ghutu Eden ipikeulo auve.



1

2

Adam lhomphi zuuno Alhou no jukivi yeghiha pulho sutsu eno akumzapu jeli pesu nhachitoi tsu.

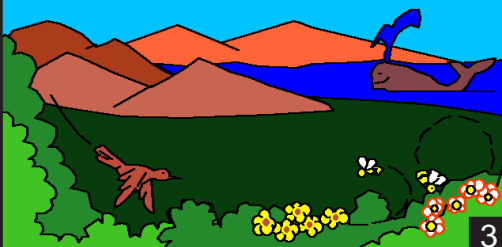

3

Akikithi lono Alhou no ato naghutoqo eno jukighilepu aqao, tsungu qhui keu xamunhuqo eno qhemughai keu suboqo, jukivi aghauqo eno akhi, akha kuloghioqo eno nhaquqo lhosutsu. Alhou ye kuchouno thwokha kuchopu pulho sutsu.

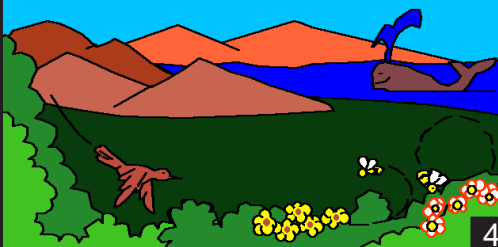

4

Abothulono, Alhouno kiumu pulho sutsu miphi lono Alhou achedhi eno kutau ye kiumu achedhi moe. Timiqo eno a-a jeli momu thime jeli kiumu ache ghimoe. Kiumu achedhi moe.

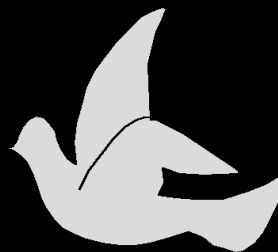

5

Akuvu eno akuzu ghi kuha. Kunguu eno akhouu ghi kuha. Wove keu tsala eno thoghiiu ghi ache ghimo. Abothu kuha keu Lhou likhi achedhi. Tileno Alhou no pulho kusu kumla huthu ve.

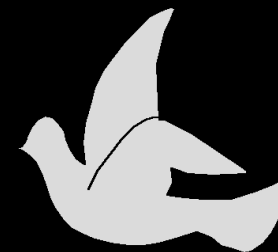

6

Abothu lono Alhou no atsutsu ngo ayeghi lhoe.

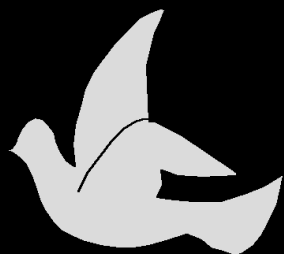

7

Ike ayeghiye kughu kughalei eno koghekugha kuhae. Eno akuzu no kuthokuzu nhape ae.

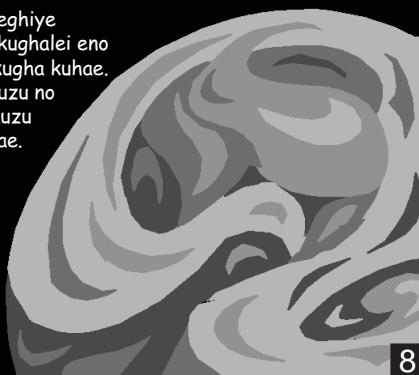

8

Ikelo Alhou no pi. "Akuvu ipeghi velo".

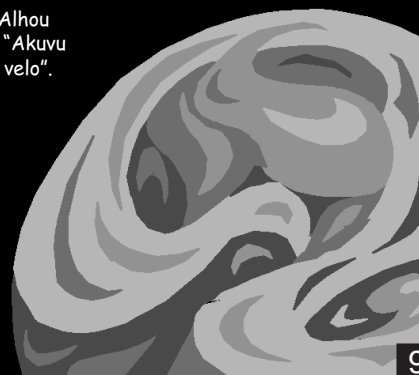

9

Eno akuvu auve. Alhou no akuvu pesu Tsukuvu eno akuzu pesu Tsukuzu kuvetsu. Tino atughiiu tsala kijiliu eno inaqhe shive.

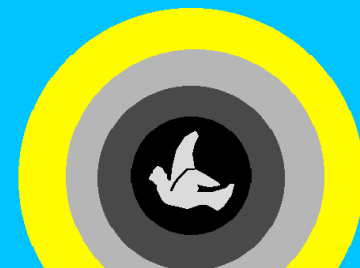

10

Akiniu tsala lo, Alhouno atsutsu qholo azu akeqo a-a lakhi lo hekutsuwo kumqoluve pe. Eno akuthuu tsala lo Alhou no ishi pi, "Qhaikeu chhigha ipeghi velo pi". Eno qhaikeu yeghi ipeghi ve.

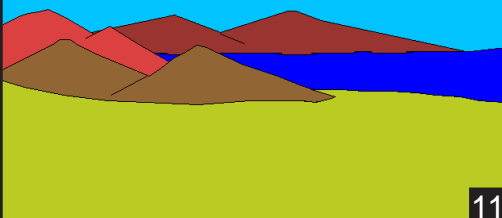

11

Alhouno ayeghi pelo atsuni jeli asubo kumtsu ipeghi pelo pi azatsu. Eno tishi ipeghi luve. Tino akuthuu tsala kijiliu eno inaqhe shive.



12

Tipathiu Alhou no tsukinhe, eno aqhi, eno hesakha kumlapu shi ayepuqo kutomo mlatsue. Eno tino abidiu tsala kijiliu eno inaqhe shive.



13

Azulo xu akeu lhoux kutomo eno aghau qo Alhou mulolo ae. Apunguu tsala lo azulo lhoux kijeje eno kititiqo, achishibo kupu kije eno kitila ghauqo lhosu tsue.



14

Alhou no azulo akhaqo pelo azulo chitoi chokive iqho iqhi lupe eno aghau jeliqo pelono ayeghi shou, atsutsu hokumxa lo yeiqho yeiqi lupe. Tino apunguu tsala kijiliu ngo inaqhe shiluve.



15

Tipashelo, itaghi Alhou no pi, "Ayeghi pelo akuxu kua lhoux tikishi, tughashi, eno itikiche lhoux pututa jeli kumtsu ipeghi pelo". Eno tishiluve. Akuha akuloghi eno lahi lazai ashukiqo, eno akhosa, itaghi tikishi, eno itikiche jeliqo Alhou no lhaqhi tsue. Tipau tsalalo Alhou no akuxu kua lhoux kumtsu lhosu tsu. Eno tino akutsugho tsala kijiliu eno inaqhe shive.



16

Akutsugho tsalalo Alhou no pakutau lakhi shitsue - ighono ame kuapu. Timi ghenguno kuchopu kutope qhuvetsu. Alulo timi ghenguno achuqupu eno tughashi timi qhe kepu qhivetsu. Eno Alhou no pi, 'Ningu julho lono timi mulapheni. Eno papelo ayeghilo kumtsu shou aye pepeni'.



17

IKEHU ALHOU NO PAJULHO LONO TIMI PULHOSUE. ALHOU KIMIHI LONO PANO TIMI PULHOSUE.



18