

# Nyanmian I ya ahoulo klinman

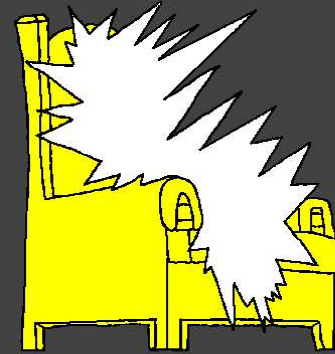

Sran bor hor klèlè: Edward Hughes  
Bor kiganli nou: Lazarus  
Alastair Paterson

N'dê bo: Sarah S.  
Bô toutou n'dê bô: christian-translation.com

n'dê ablossian ayoliè

**M1914.org**

**Bible for Children, PO Box 3, Winnipeg MB R3C 2G1 Canada**

Mla: Amô lé man atin gniman flouwa hié nan amô atônin.

19

20

21

22

23

Nyamien siké yé ti nikié tê yôlè fouô,  
bô Wô flê ètê. Ètê ahatoua yè wô ti éwouo.

Nyamien sran klolè ti, Wa soman i wa Jésus  
assiè sou wa, Jésus wouli baka n'da sou, Wô fali hi  
wounan nounouli yé tê mô sou. Kassian nan Wa  
fi éwouo nou ah fité, Wô fouli gnanmien sou. Sian  
diè, Nyamien klwa yaki yé tê mô tché yé.

Sê é klo ké è yaki ètê yolè, kan n'déh kah man  
Nyamien tiéé: Nyamien Kpli, mi di sou ké Jésus wouli  
hò, nan Wô tê hò m'man nou. Mi srê, fah mi sié wo  
klounou, nan yaki mi tê mô tché mi, assanan; mi klwa di  
man fouflé ni Wô dada. Bouka mi, nan man klwa  
nanti ké wô bôbô wô bah. Amen. Jean 3:16

Lizé Nyamien nouan nou ndéh, nan, kan wo klounou  
ndéh, man wo tié tchian klouatin.

Anyin

Kênin Zozi wor assiè sou nin work an I Si awoulo  
sor n'dê klé I kpormanfour mor. Wor flê I  
min Si soua, souaman sonly lor kpa.  
I wan I Si awoulo ti pkli yé  
klinman tra awoulo kloa  
borhor assiè sou.



Zozi sékè minkor yéya èlor nan amor atranlor.  
Sê minkor yéya èlor sou, min samissi nan man so  
amor nou min borbor. Yé Zozi Sali I si iSi awoulo  
nou lor. I kpormanfour mor nihanli I horlè nou,  
wor djorssouli, ahonman kpli touli fali I horli  
bawouman nou.

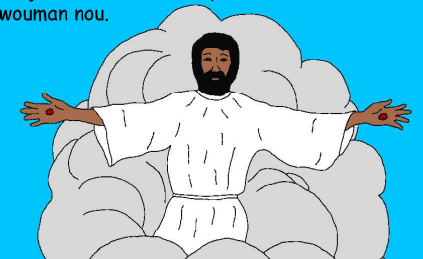

1

2

Ofi êlêhonsor yê I soufour mor bê woulakpinsou kê Zozi wan wor sa I sib a fa bê. Zozi kanklêli bêkê tchian bor bê soussouman I yor bahor. Nan bêbor bê wouli kloaka yê Zozi lé djouli assiê sou? Nyanmian flouwa sékê bêkor Nyanmian sou bênin Zozi. Bê sou Zozi nin bê wawouhor.

Yênin Yêmin horblê

3

Apkokali, Nyanmian n'dê kassian I flouwa nou klékê Nyanmian soua klinman ti. Nitché klinman wor êlor, ninka sor nou. Awoulolor lor ti Nyanmian awoulo. Nyanmian or ninka kloa koussou i awoulo or awoulolor.

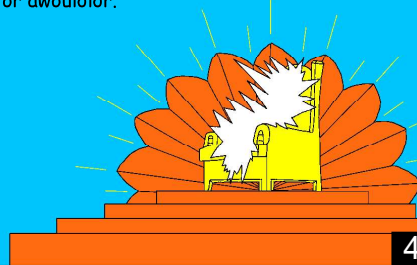

4

Anzor mor nin bê bor Nyanmian boli bê bor Nyanmian soulor mor bê sou Nyanmian. Yornin Nyanmian soufour bor ba wouhou mor bor Nyanmian sou. Bê tou Nyanmian djo kpa morn in bê sou i.



5

Bê djo nou n'dê bor bêkan bié mor: êti Yêmin bor afa wor modja nan wouzili wê satê bor êyatchi tchéli. Yé bow o douman kpa man kloa sou (Akpokoli n'nou I n'dê n'gloan sou.)



6

Nyanmian flououwa nou n'dê kassian mor klékê Nyanmian awoulo wakikê zolizalê fiflê. Worti kplikpa wornin talê kpli mor. Yorbouor kliman mor bê fa sili soua mor man êlor ti klinman kpa.

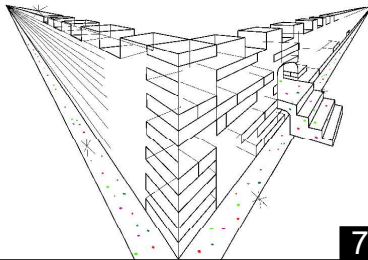

7

Anouan kpli mor gniman lé. Man yê hor yéinan lor. Tchiéé, I kounoulor ti kliman tra djayoua wa. Sikan'gblor kpa yê bê fa boli êloo koulo mor waitkê niannou. Skin'gblor yê ba fa boli atin la koussou.

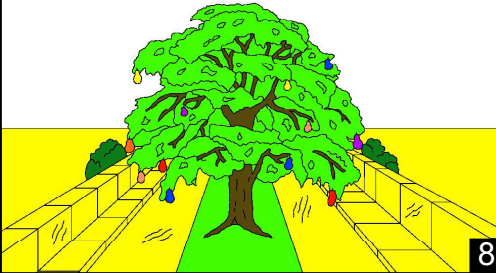

8

N'zouho bor wodén'goan, hi N'zouhoba klinman, fi Niamien adjabia nou tingué. Baka bor wodén'goan, bor bê doumoi wonli Ahoulo manfê ninka noulo, hor n'zouhoba sor, hi n'vin mô sou. Baka sor ti issou kongba tchéhine. Wo lé hi m'ma dédéh blou ni n'gnon, hi m'ma mor kandi sra klwa tin. Assala sou, baka bor wodén'goan, hi n'gna mor ti assiê souwa klo mor klwatin sranmor ahiré gnôlê.



9

Ba mian man éyoua nin sra hon nan Nyanmian mansoulor abitché. Nyanmian borbor honmian man êlor bitché klinman. Aliê san lor lé.

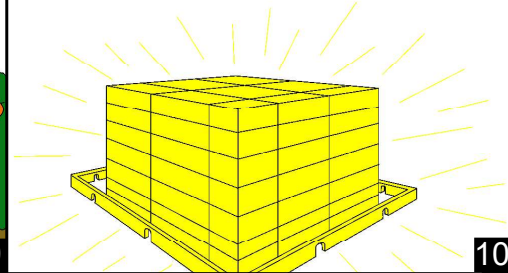

10

N'nanmor ti n'gonmin n'gonmin Nyanmian mannou lor. Bê kloa bé klouho bê m'niangon mor. Boiha nindjra di nitché ninka kon. Yê sékê wor fatamankê bê di boutro nan ba sêki I man klinman bor wo boli.

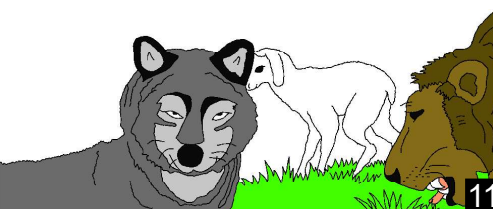

11

Kê yê to yê gin nihan blê, yê woulikê nitché nonman Nyanmian man so nou lor. Êdinman ablor n'dê lor. Sranfi nia boutro, biéfi gloman I hon tra I m'niangon. Anouan mor leman sanvê, kê awouhofouor mor nouman Nyanmian I man nou lor. Atofouor, srankoufouor, bahéfouor wornin ablorfouor mor nouman lor. Nitché têfi nouman Nyanmian man sou lor.



12

Nyanmian manou lor, bêgninmon nonman lor. Wodjoubié sranmor souk kpa bor Nyanmian fa yorbê ti. Nyanmian mannoulor, Nyanmian nounou be gninmon.



13

Sran wou man êlor. Nyanmian soufourmor bêrin Nyanmian lê tran déhé nan wa yor I diê sou. Êssoulê nouman lor nidjé kéklê nouman lor la biékou. Ahongnalê nin êssê nouman lor. Srankloati bornin Nyanmian tran wor fênou déhé nan wayor I diê sou.

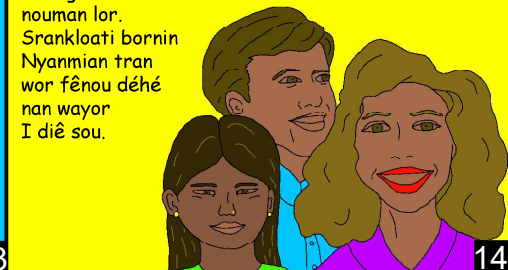

14

Bohor tikpa tra I kloa sou, Nyanmian mansou lor ti blaia nin biéssou nin mantra bor bê boulikê Yêmin ti bê n'dê n'gouan fouor nan bê gnin sorli i. Nyanmian mannou lor worlé klata kon bêflê Nyanmian m'mamor klata man. Sranmor douman wlapka sonlinou. Êssi douman bor ba hlê nou mor? Bêkloa bor béssili Zozi atin sou. Wor douman wor klata so noubié?

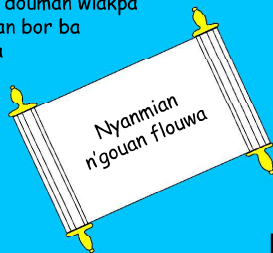

15

Nyanmian flouwanou flê yê kê yê bla Nyanmian mannou lor. Adjron sanhou sékê yê bla. Sran bor ti n'dê man worbla. Ibiéala kloa bor wortili Nyanmian nouan n'dê bor o koulokê bê sornin, bêfa n'zouho bor dé ngouan fa sornin.

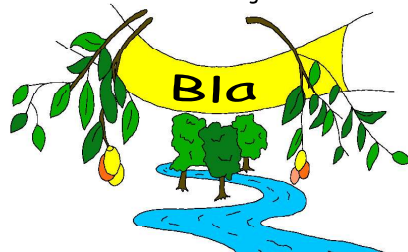

16

Nyanmian I ya ahoulo klinman  
Gnamien nouan n'dê bôhê klata nou  
bê wouli hi  
Zan blou nin n'nan; klorhantian n'nou; Akpokali n'nan, aboulê nin kon, aboulê nin n'gnon  
"Gnamien djassi bolê wor man kpadjalê."  
Samin éya kon nin blou nin n'gloan hi ndê éya kon nin aboulassan so

17

18