

Muma Maler mar nyithindo
Kelonu

Nywol mar
Yesu



Ondike gi: Edward Hughes

Piche ogor gi: M. Maillot
Alastair Paterson

Otene gi: E. Frischbutter; Sarah S.

Oloke e dholuo gi: Ouma Grace

Ogole gi: Bible for Children
www.M1914.org

©2020 Bible for Children, Inc.

Laisens: Oyieni kopo kata goyo chapa sigana ni, to ok oyieni use.



Chon ahinya, Nyasaye ne ooro malaika
manyige Gabriel ir nyar Jo-Yahudi
matin majaber mane nyinge Maria.
Nowachone ni, "Ibiro mako ich
kendo ibiro nywolo nyathi
mawuowi mi ichak nyinge
ni Yesu. Enobed gi duong'

kendo noluonge
ni Wuod Nyasaye
Maduong'
Moloyo.
Nobed Ruoth

nyaka
chieng'."



Maria nowuoro mopenjo malaika niya, "Ere kaka mano nyalo timore, to pod an nyako silili kama?" Eka malaika noduoke ni Nyathino Nyasaye ema nochiw. Ok nowuog kuom dhano.



Malaika nowachone Maria bende ni waygi
moti, Elizabeth osemako ich, kendo biro
nywolo nyathi. Ma, bende
ne en hono. Bang'e
Maria nodhi molimo
Elizabeth kendo ne
gipako Nyasaye
kanyakla.



Maria ne oyudo
osetimo osiep mar
kend gi ng'at moro
mane nyinge Josef.
Kane Josef ofwenyo
ni Maria ne nigi ich,
nowinjo malit.
Noparo ni dichwo
moro emane
omiye ich.



Malaika mar Nyasaye
nofwenyore ne Josef ei lek
mowachone ni Nyathino en
Wuod Nyasaye. Nowachone
ni okony Maria rito Yesu.



Josef norito chike Nyasaye kendo nogeno kuome.
Norito chike mag piny bende. Nikech chik manyien
mane owuok, en gi Maria
ne gidhi dalagi
Bethlehem
mondo gichul

osuru.





Kinde Maria
mar nywol ne ochopo.
Katakamano Josef ne
ok nyal yudo ot kamoro
amora. Udi duto
mag welo ne
opong'.



Josef noyudo mana thuolo e kisika dhok. Kanyo,
emane onywolie Yesu. Min mare nopiele e sanduk
mimiyoe dhok chiemo e
kisika dhok.



Ne nitiere jokwath moko e gweng'no mane nindo oko
karito jambgi. Ne gipo ka malaika mar Nyasaye
obiwo negi mowachonegi wach maber
molojo.



"Kawuono osenywol Jawar e dala Daudi maen Mesia Kristo ma Ruoth. Ubiro nwang'o Nyathi Makwar koiel e kisika dhok."



Gikanyono oganda maduong' mar malaika mag
polo ne ochopo ka gi epako Nyasaye ka
giwacho ni, "Duong' obed ni Nyasaye
e polo malo, kendo kue
obedi e piny,

ni joma
Nyasaye
oyiero."



Jokwath ne oreto ka gidhi e kisika dhok. Kane giseneno Nyathino, ne giwacho ne ji duto gima ne malaika owacho kuom Yesu.



Bang' ndalo piero ang'wen, Josef
gi Maria notero Yesu e hekalu
mane nitiere Jerusalem.

Kanyo jal miluongo
ni Simeon nopako
Nyasaye kuom Nyathi,
ka jatich
Ruoth
Nyasaye
machiello
moro moti,
miluongo ni
Ana, nogoyo
erokamamno.

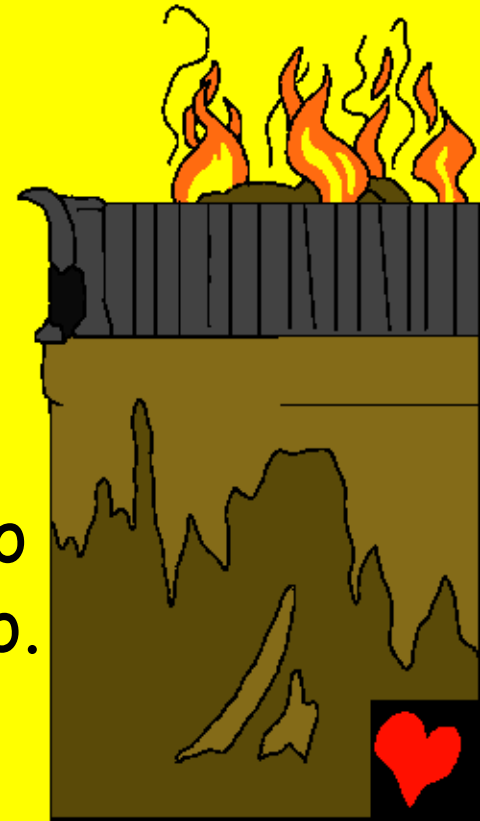



Giduto neging'eyo ni Yesu ne
en Wuod Nyasaye, Jawar mane
osingi. Josef notimo
misango gi winy ariyo.
Ma e chiwo ma chik
Nyasaye nowacho
mondo joma
odhier ogol
ka gitero
nyathi
mayom
ne Ruoth
Nyasaye.



Bang' kinde, sulwe
makende notelone
Ajuoke moa yo
Wuok chieng' nyaka
Jerusalem.

Ne gi penjo kama, "Ere
Ruodh jo-Yahudi monywol?
Wadwaro lame."



Ruoth Herode nowinjo
wach ajuoke. Kibaji
nogoye ahinya,
nokwayogi mondo
giwachne ka giyudo
Yesu. Herode nowacho,
"An bende adwaro dhi
lame." To ne oriambo.
Herode ne dwaro
nego Yesu.



Sulwe notayo Ajuoke nyaka e ot hie
kama Maria gi Josef nodakie gi Nyathi
matin. Ka gigoyo chonggi piny
kagilemo, jowuodh gi nomiyo
Yesu mich ma bech gi
ng'eny mar dhahabu gi moo
mang'ue ng'ar.



Nyasaye nosiemo Ajuoke
mondo odog thurgi ling' ling'.
Mirima mager nomako
Herode. Jatelo marachni
nong'ado ni onego Yesu, mi
onego nyithindo matindo
ma jowuowi e Bethlehem.

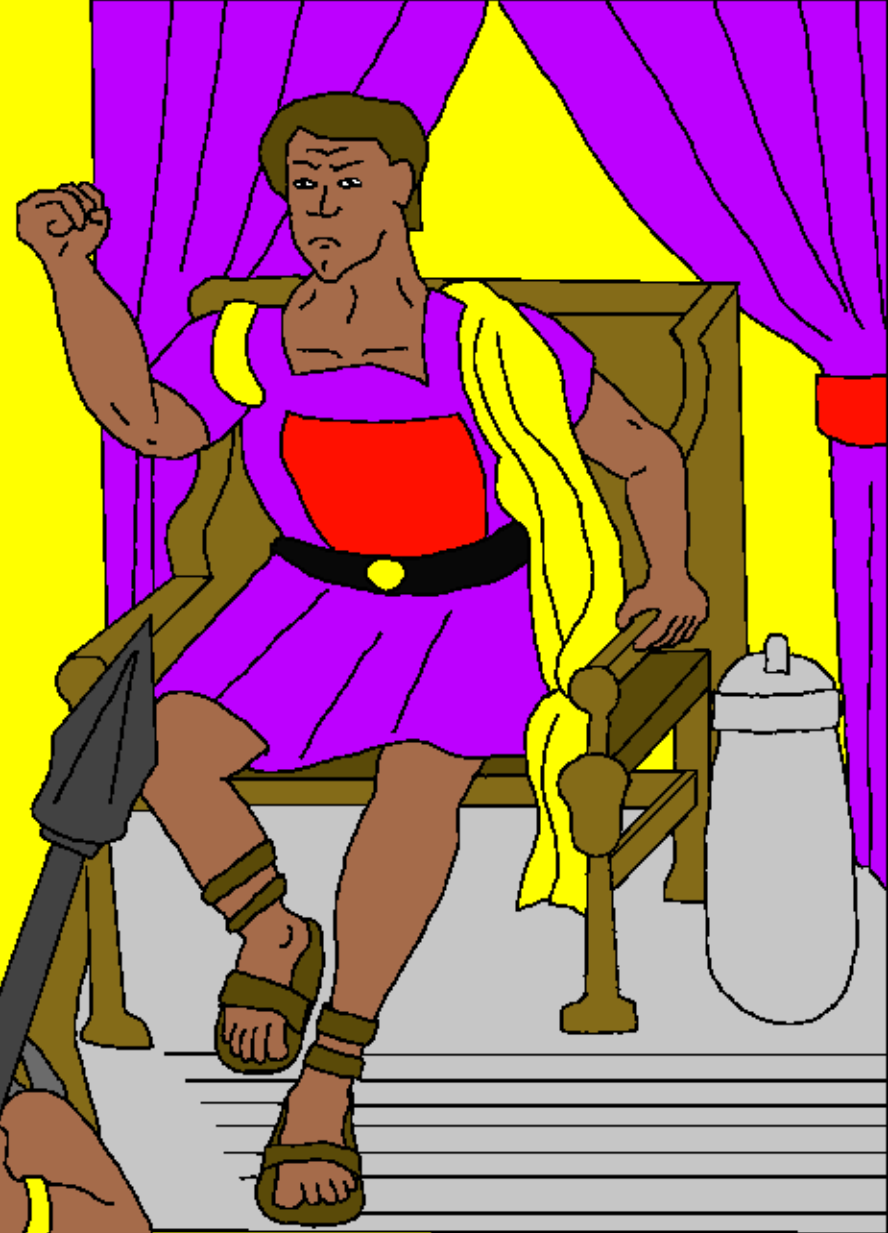
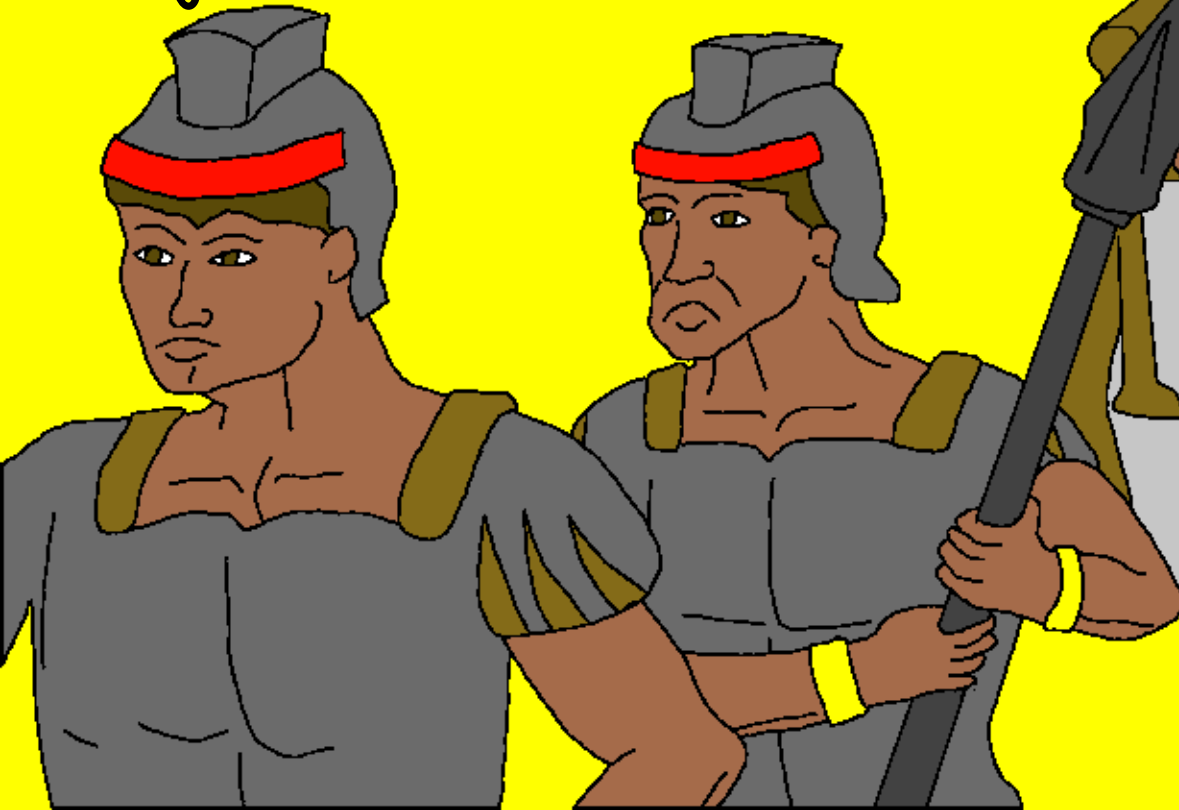



To Herode ne ok
nyal hinyo Wuod
Nyasaye! Bang'
siem ei lek, Josef
nokawo Maria gi
Yesu ma gidhi gi
pondo Misri.



Bang' tho Herode,
Joseph nodwoko
Maria gi Yesu
koa Misri.



Ne gidak e dala matin mar
Nazareth, machiegni gi nam mar Galili.



Nywol mar Yesu

Sigana ma owuok kuom Wach Nyasaye,
maen Muma Maler

yudore e

Mathayo 1-2, Luka 1-2

"Tiend wacheni koel, to kelo ler."
Zaburi 119:130



Giko



Sigana mar Muma Malerni puonjowa kuom
Nyasaye Hono mane ochueyowa kendo dwaro mondo wang'eye.

Nyasaye ong'eyo ni wasetimo gik ma ok beyo, ma Oluongo ni richo. Kum mar richo en tho, to Nyasaye oheri ahinya omiyo nooro wuode ma miderma, Yesu, mondo otho e Msalaba kendo okaw kum mar richowa. Bang'e, Yesu nochier kendo nodhi e Polo! Ka iyie kuom Yesu kendo ikuaye mondo oweni richoni, obiro weyoni! Obiro donjo sani ei chunyi kendo odak kodi, in bende ibiro dak Kode nyakachieng'.

Ka iyie ni ma en adieri, wachne Nyasaye kama:
Jahera Yesu, ayie ni In Nyasaye, mane odoko dhano kendo otho ne richona, to koro ingima kendo. Akwayi ni idonj ei chunya, kendo iwena richona, mondo abed gi ngima manyien sani, mondo chieng' moro achiel adhi adag kodi nyakachieng'. Konya mondo awinj Wachni kendo adag kaka Nyathini. Amin.

Som Muma Maler kendo wuo gi Nyasaye pile ka pile!
Yohana 3:16

