

www.BibleForChildren.org

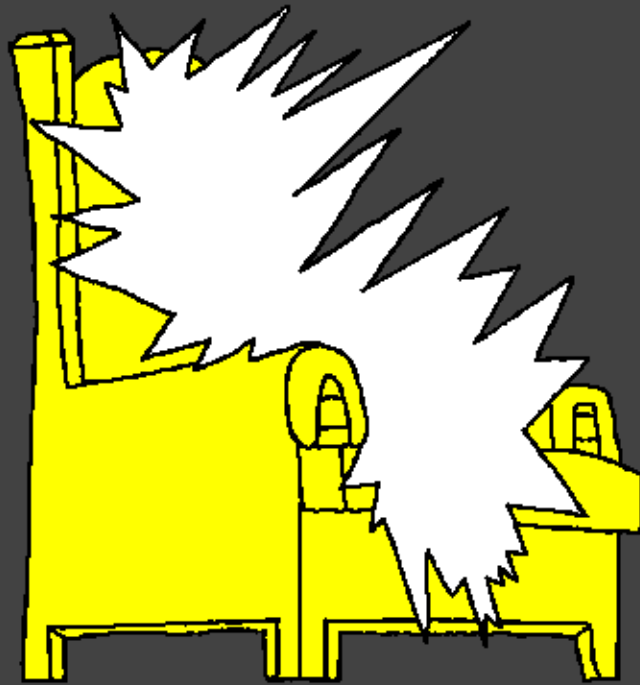

Zhan 14



A Zhezu wì si pe pye fɔ: «Yaga ka ye jaterɛ wi pinri yɛ na. Ye taga Yɛnɛɛ li na, ye taga na na fun. Cɛnsara lɛgɛɛ wa na To wi go. Ki pye ki woro kaselege, mi se jɛn naga yo ye kan.»

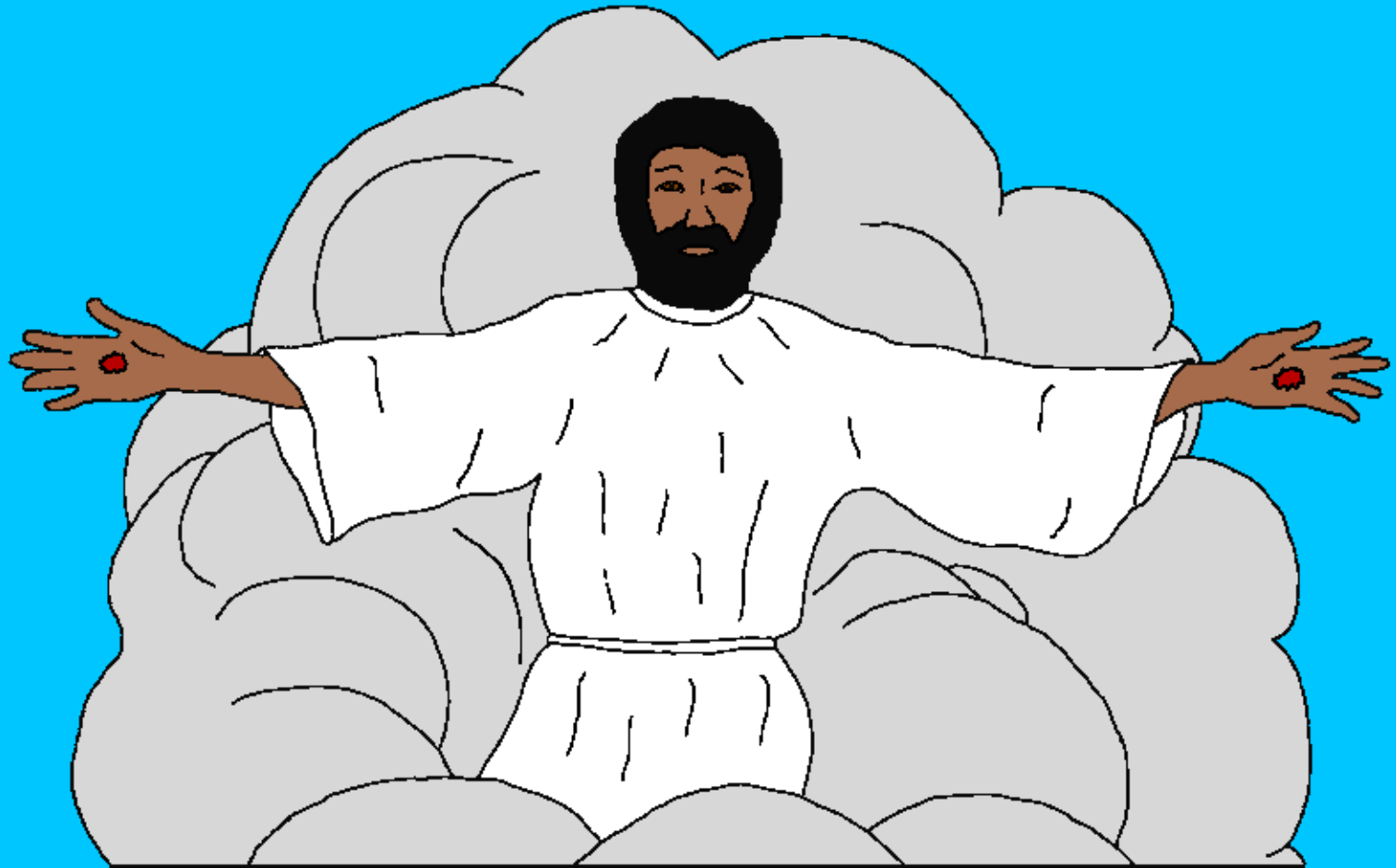

«Mila kee sa laga gbegele wa ye kan. Na mi ka sa laga ki gbegele ye kan, pa mi yaa songoro mbe pan mbe ye le, jango mi yen laga nga na, yoro fun ye pye wa.»

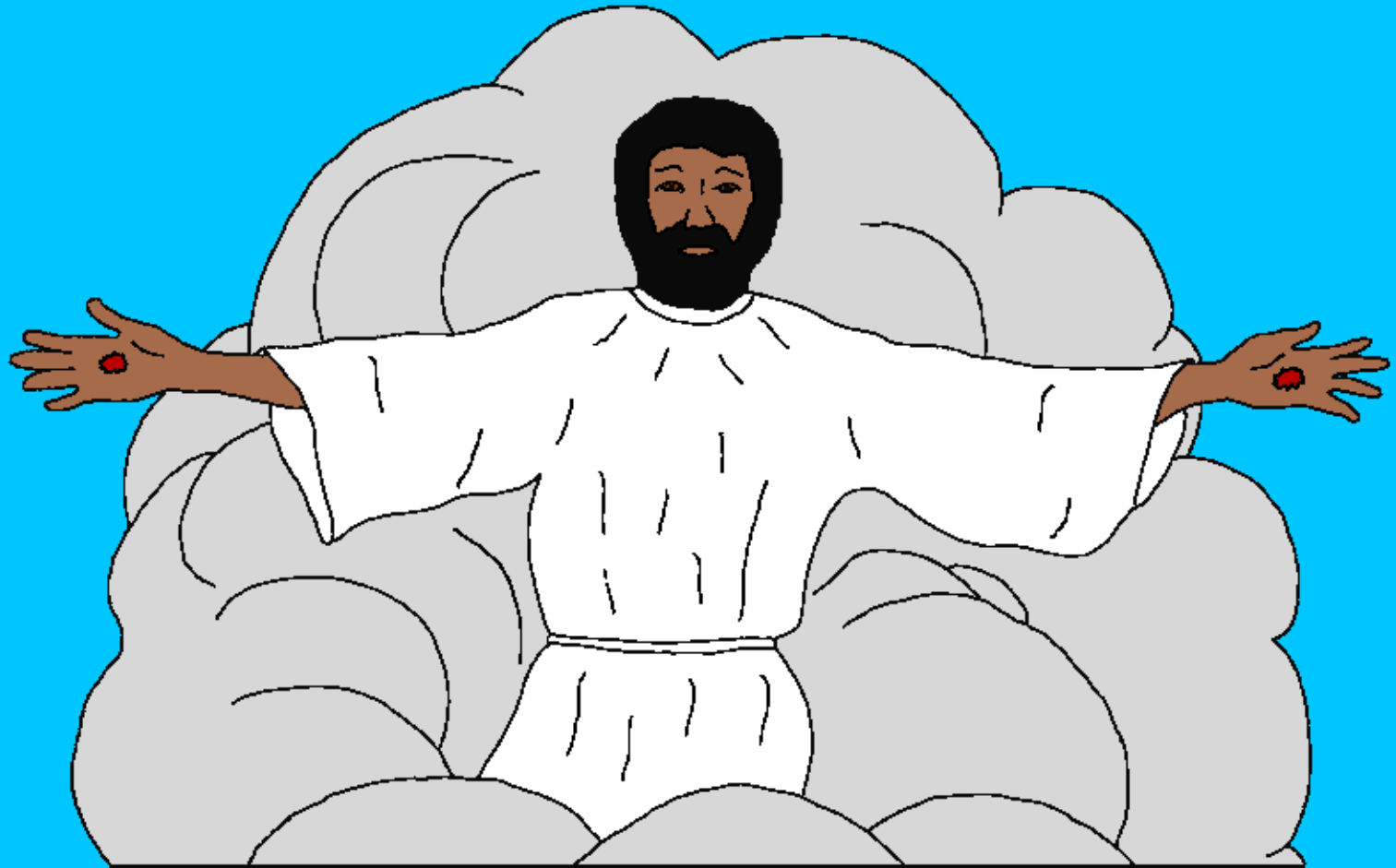

Mi Zhan, mi yen ye sefo, wa we gbogolomo pi ni
Zhezu wi ni. Mi yen na jolo ye ni ja, ma pye ye
ni ja wa wunluwo pi ni konaa maga kun na

ye ni na singi ye ni ja.
Paa na yigi ma kari na ni



wa logo fugo nga pe
yinri Patimosi ki na,
Yenhele senre to naa
Kirisu wi seriya na
mila yo ti kala na.



Le ki yɔnlɔɔ ke ni, a Yinnekpoyi li si ye na ni. A mi si wele, me wunluwa jɔngɔ ka yan wa yehyele na. Wa la pye ma cen ki wunluwa jɔngɔ ki na.

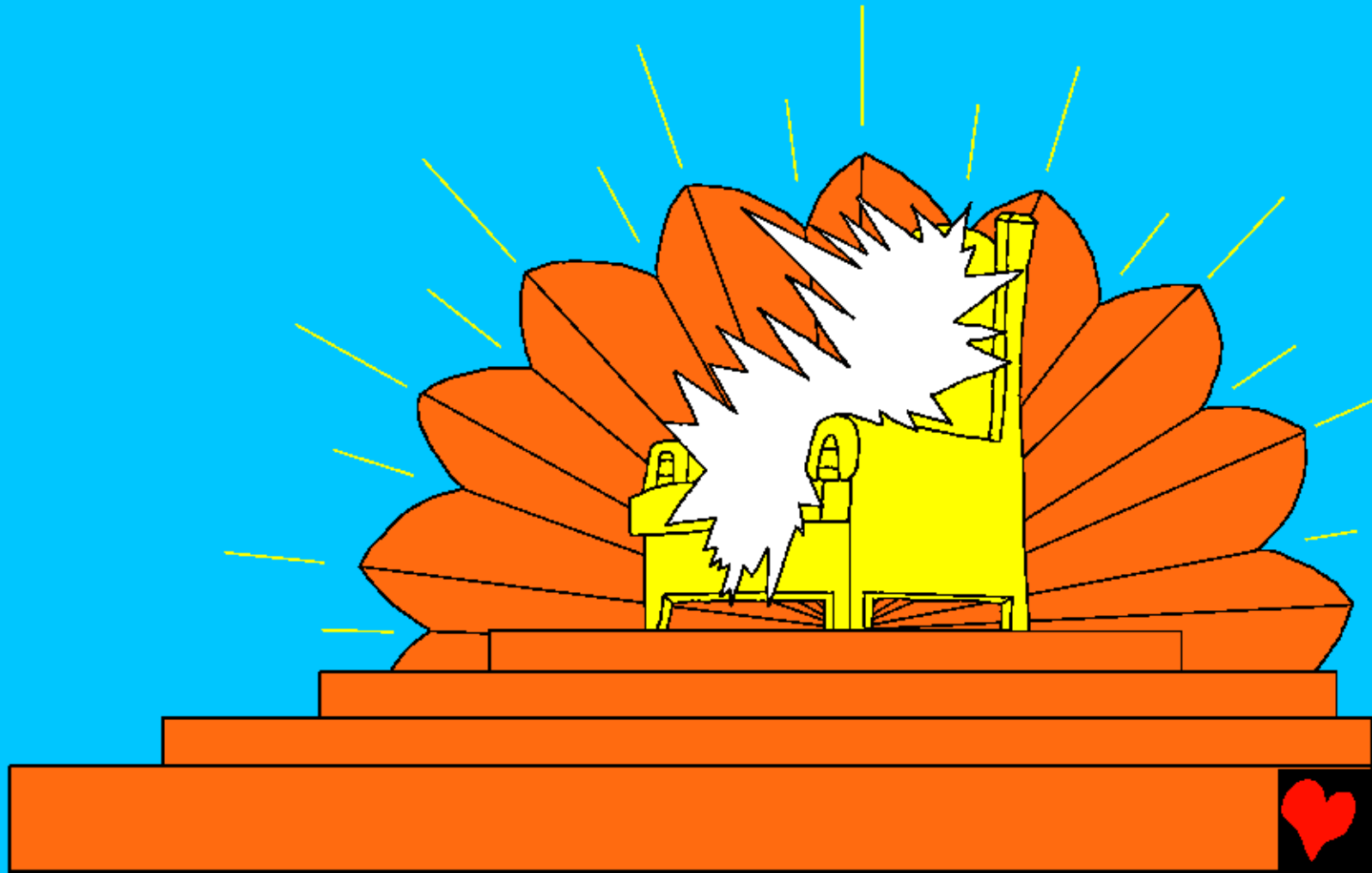

Yaara nda fuun tì da, ti yɛn wa yɛnɛɛ na, naa laga
tara ti na, naa wa tara ti nɔɔ, naa wa kɔɔje wi ni,
a m̀ siri magala li logo fun, t̀la
pye na yurugo shoo na yuun fɔ:
«Sonmɔ, naa gbemɛ, naa
gbɔɔwɔ, naa yawa mbe pye ɲa
wi yɛn ma cɛn wa wunluwɔ
jɔngɔ ki na wo
naa Simbapɔ
wi ni pe woo
fɔ sanga
pyew!»

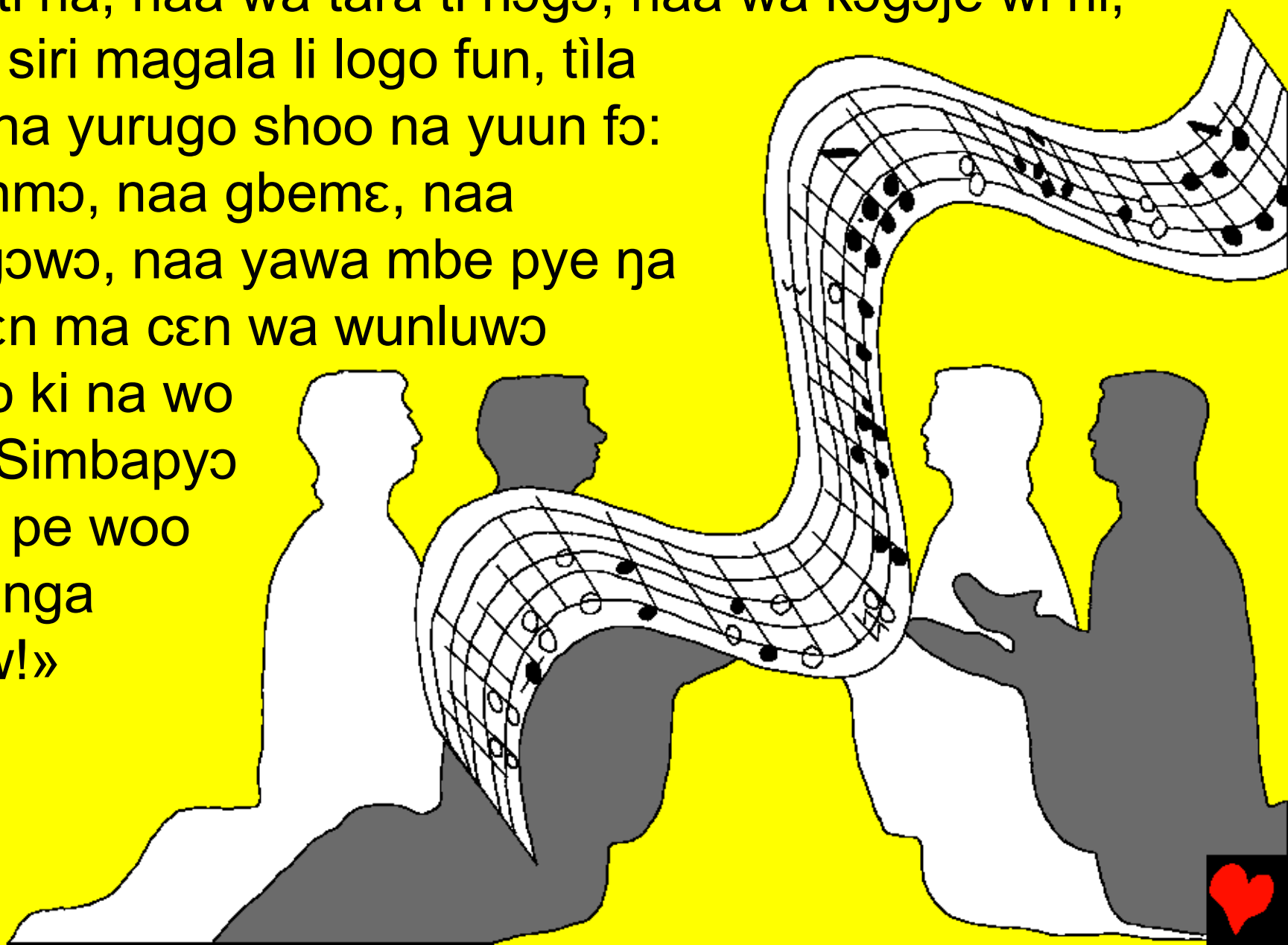

A m̀̀ si ca kpoyi ki yan, Zheruzalemu f̀̀nho we, a k̀̀ yiri wa naayeri wa Yehyele li tanla na tinri, ma gbegbele paa piho yen, ha ẁ̀u yee fere wi polo kan. A m̀̀ si magala gbolo la logo ma yiri wa wunluwo jongo ki ni, laa yuun fo:

«Wele,
Yehyele li
censaga ki
yen wa leele pe
sogwo! Li yaa
koro wa pe ni, pe
yaa pye li woolo,
Yehyele lo jate li
yaa pye pe ni mbe
pye pe Yehyele.»

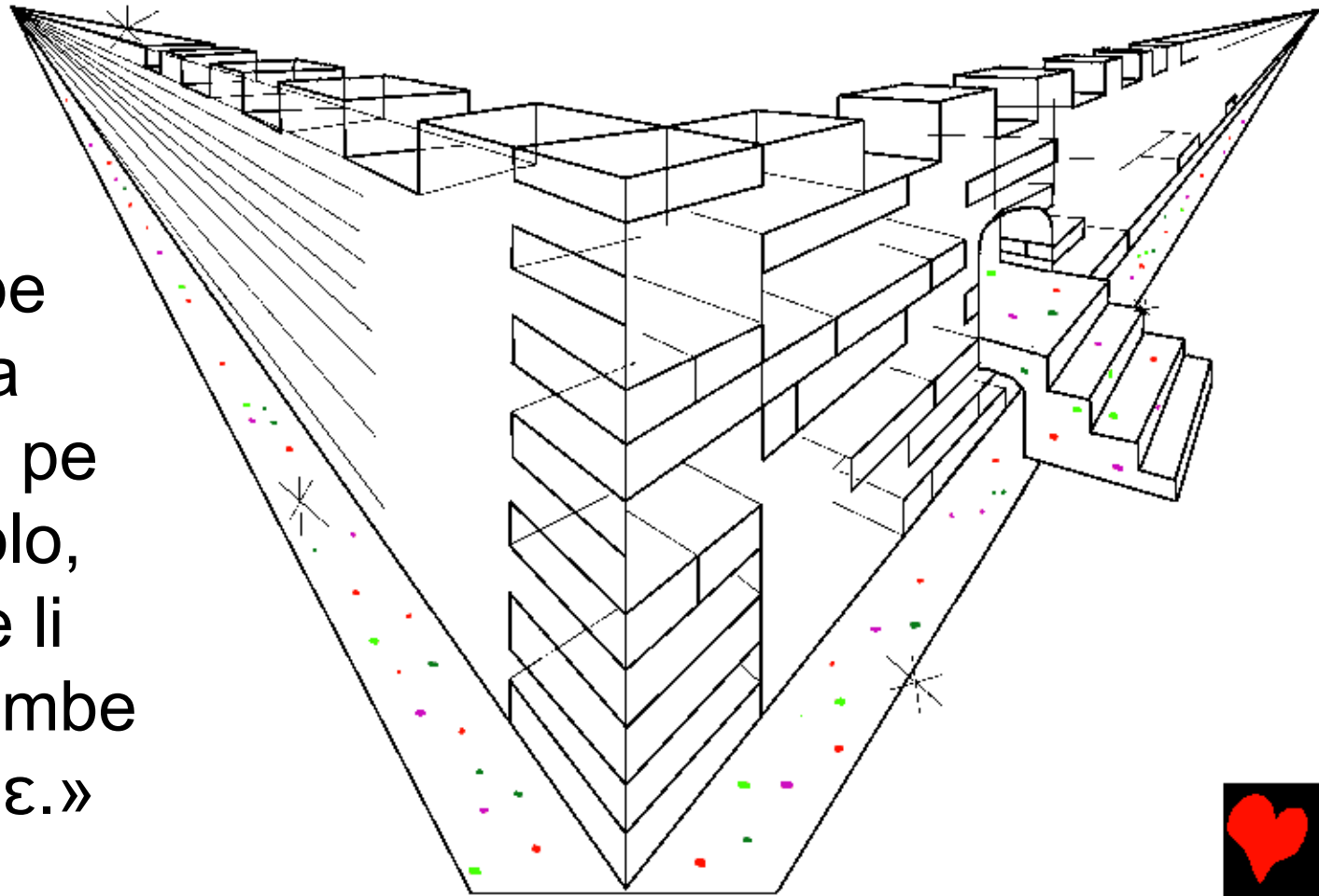

Kona, a merεεge wì si yinwege tɔnmɔ gbaan wi naga na
na fun, a pila yεngεle ndεε kirisitali wi, na yinrigi wa
Yεnεεle lo naa Simbapɔ wi ni pe wunluwɔ jɔngɔ ki ni,
na fuun wa ca nawa koηgbɔgɔ ki nandogomɔ.

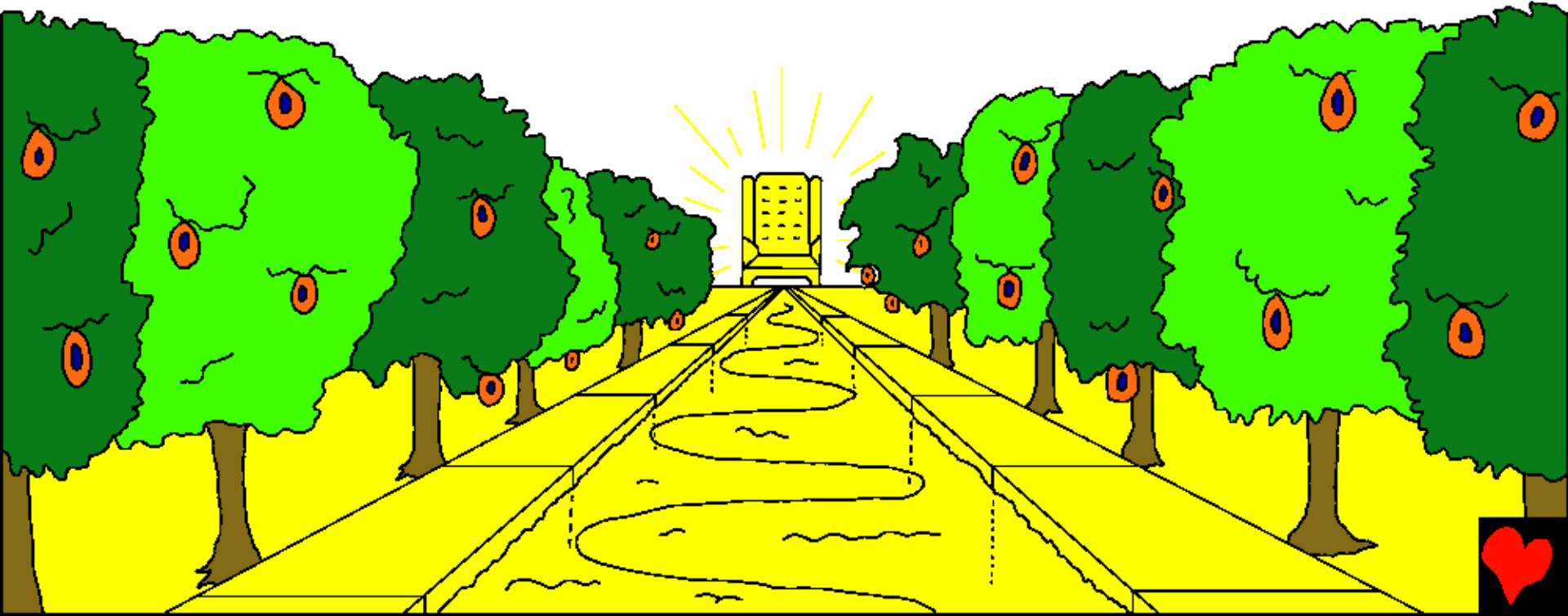

Censara legere wa na To wi go. Ki pye ki woro
kaselege, mi se jen naga yo ye kan. Mila
kee sa laga gbegele wa ye kan.

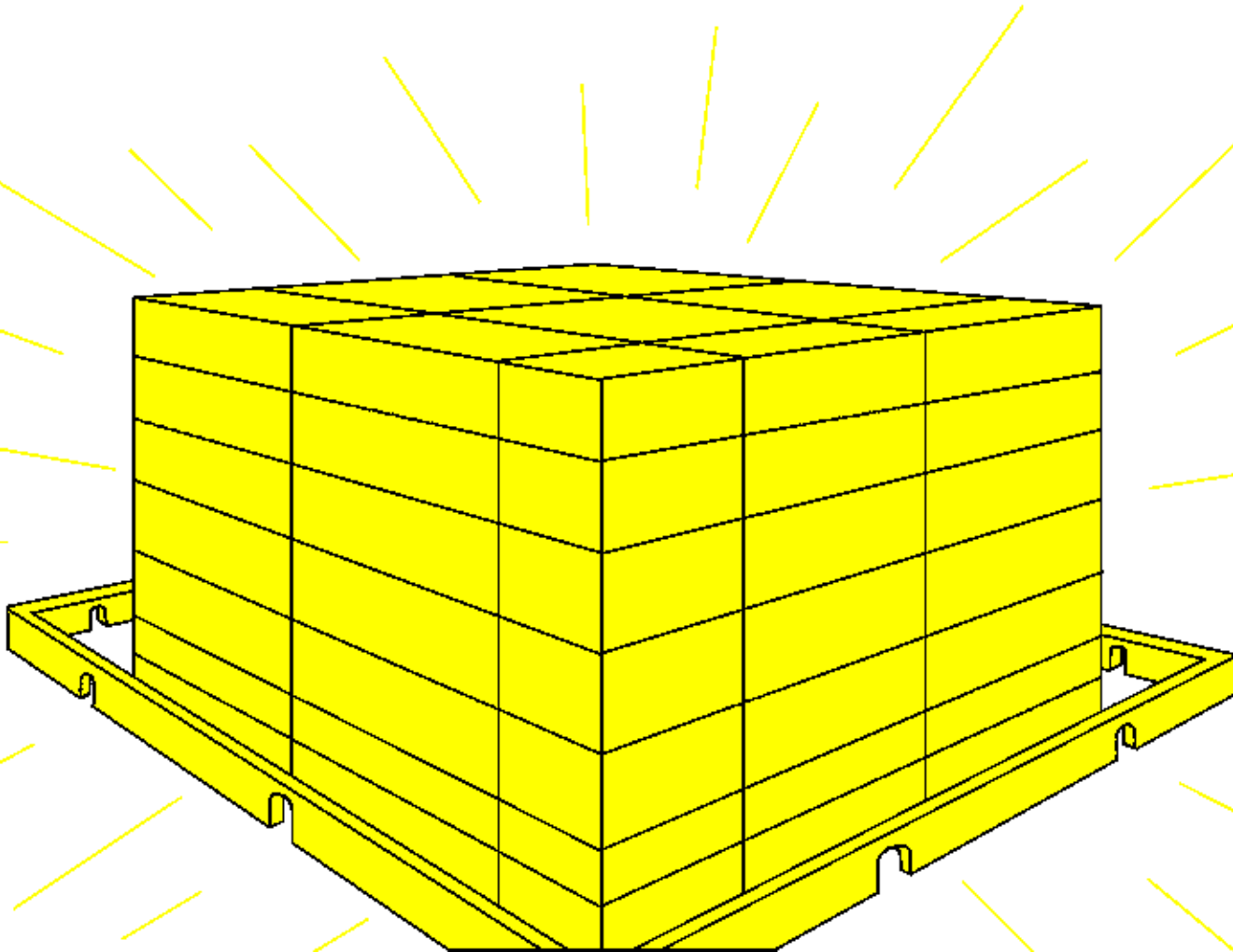

Fyongɔ yaraga se ka ye wa ki ca
ki ni, nakoma lere ɲa wi maa
katijangara piin konnaa ɲa
wi maa finlɛɛ, ndɛɛ mbele
pe mɛɛ ti yɛn ma yɔnlɔɔ
wa Simbapɔ wi yinwege
sɛwɛ wi ni poro.



«Li yaa ka yɛntunwɔ pi ni fuun pi
tulu mboo wɔ wa pe yɛngɛɛ ke
ni. Kunwɔ se ka pye wa naa,
kunwɔ kayanɔa se ka pye wa
naa, nakoma gbelege, nakoma
kayanɔa, katugu yaara
kongbannda tì toro ma ko.»



Υεηηεε li dangga ki se ka to yaraga ka na wa ki ca ki ni
fyew. Υεηηεε lo naa Simbapɔ wi ni pe wunluwɔ jɔngɔ
ki yaa ka pye wa ca ki ni, Υεηηεε li tunmbyeele
pe yaa kaa li gbogo.
Pe yaa kali yεε ki
yan, li mεεε ki yaa
ka pye mbe yɔnlɔgɔ
wa pe walεε ti na.

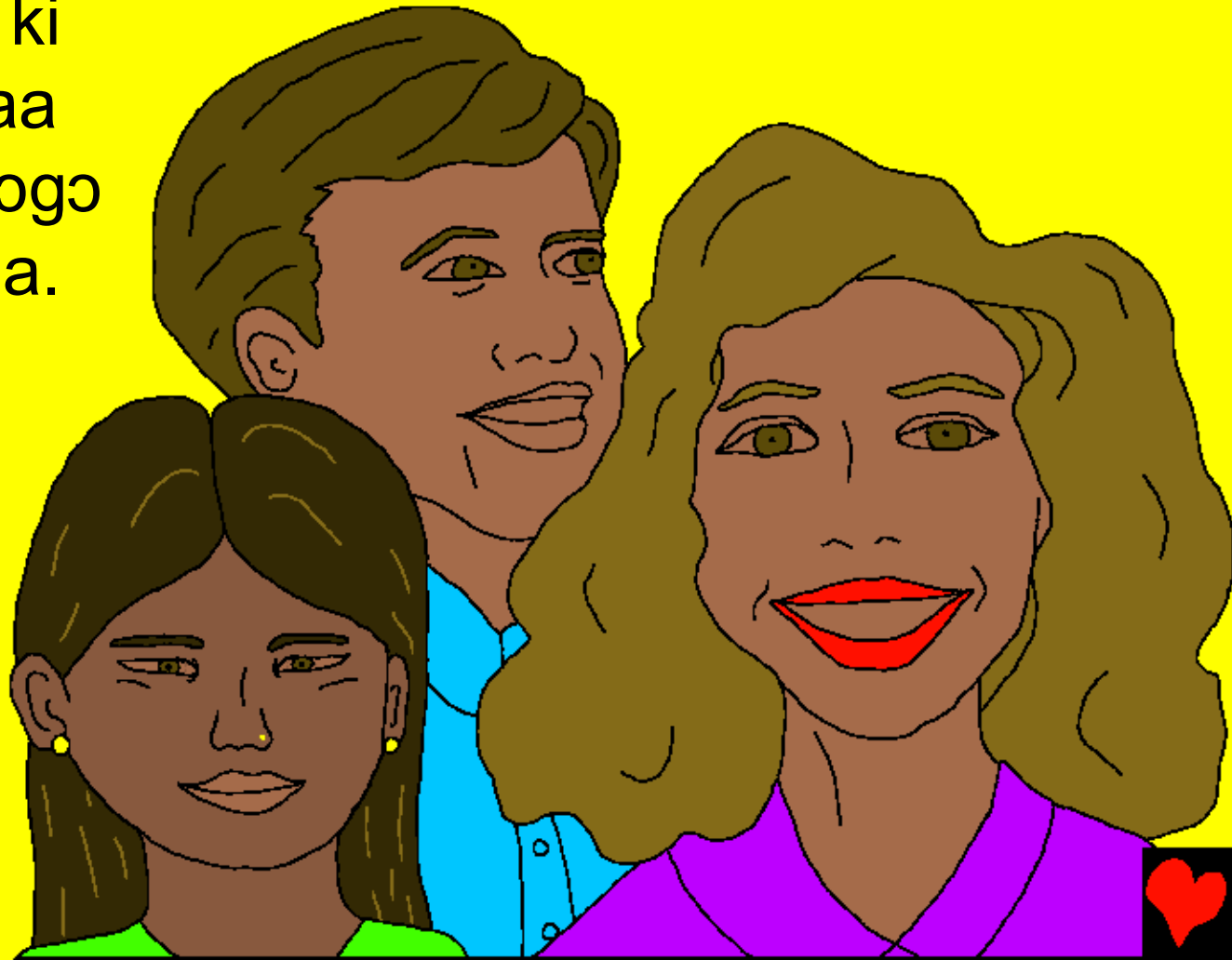

Kona, a mì si kuulo pe yan, piile naa leλελε, yeresaga
le wunluwo jongo ki γεγε na. A σεσεσε πέλε si γεγε. A
σεσε wa si nuru naa ma γεγε, ηα wi γεη yinwege σεσε
we. A πέ si kiti κον kuulo pe na ma yala pe kapyegele
ke ni, ηgele kàa pye ma γονλογο wa σεσεσε
pe ni we. Lere ηα fuun wi μεγε ki woro
ma γονλογο wa yinwege
σεσε wi ni, pàa wo
wa wa wegboγο
kason ki ni.

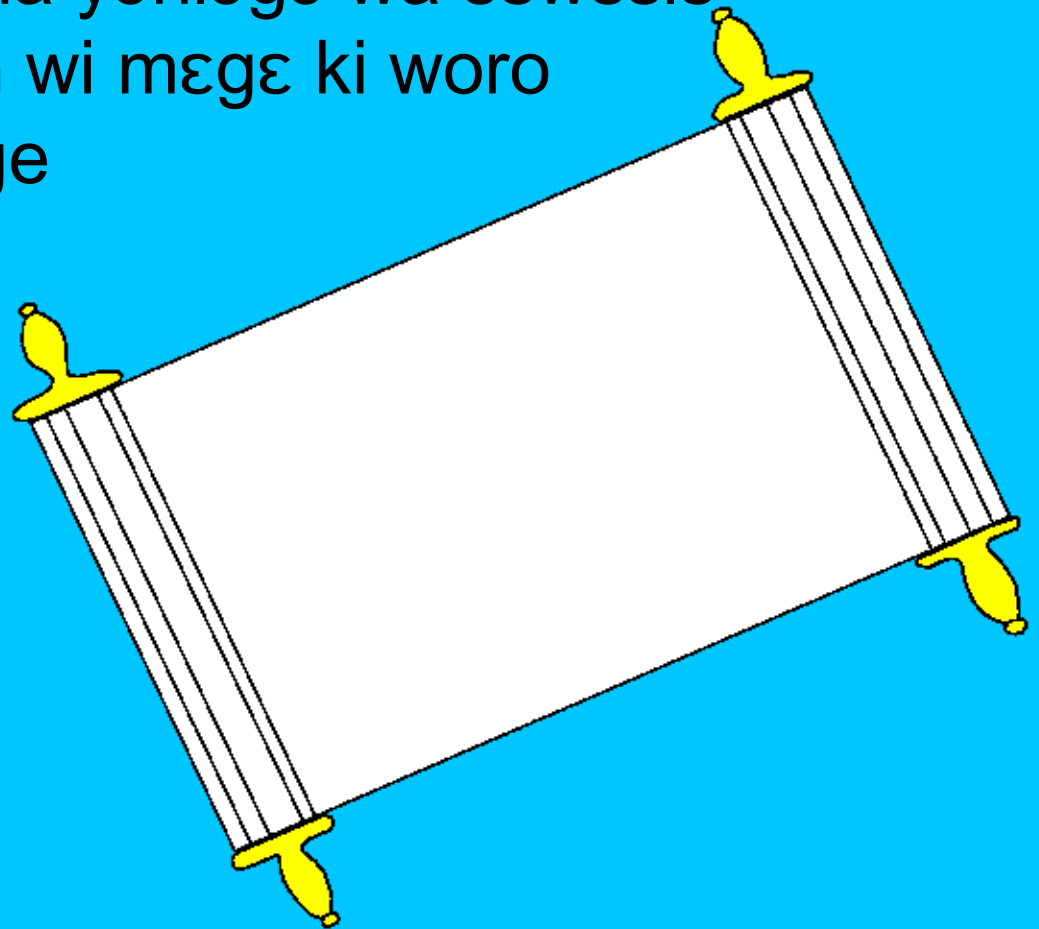

Yinnekpoyi lo naa piƵ wi ni pe yen naga yuun ƒɔ: «Ta paan!»
Ɔa kaga logo, wila ki yuun fun ƒɔ: «Ta paan!»
WɔƵo yen Ɔa na, wila paan. Ɔa wila yinwege tonmo pa
jaa, wi yaa pi ta waga.

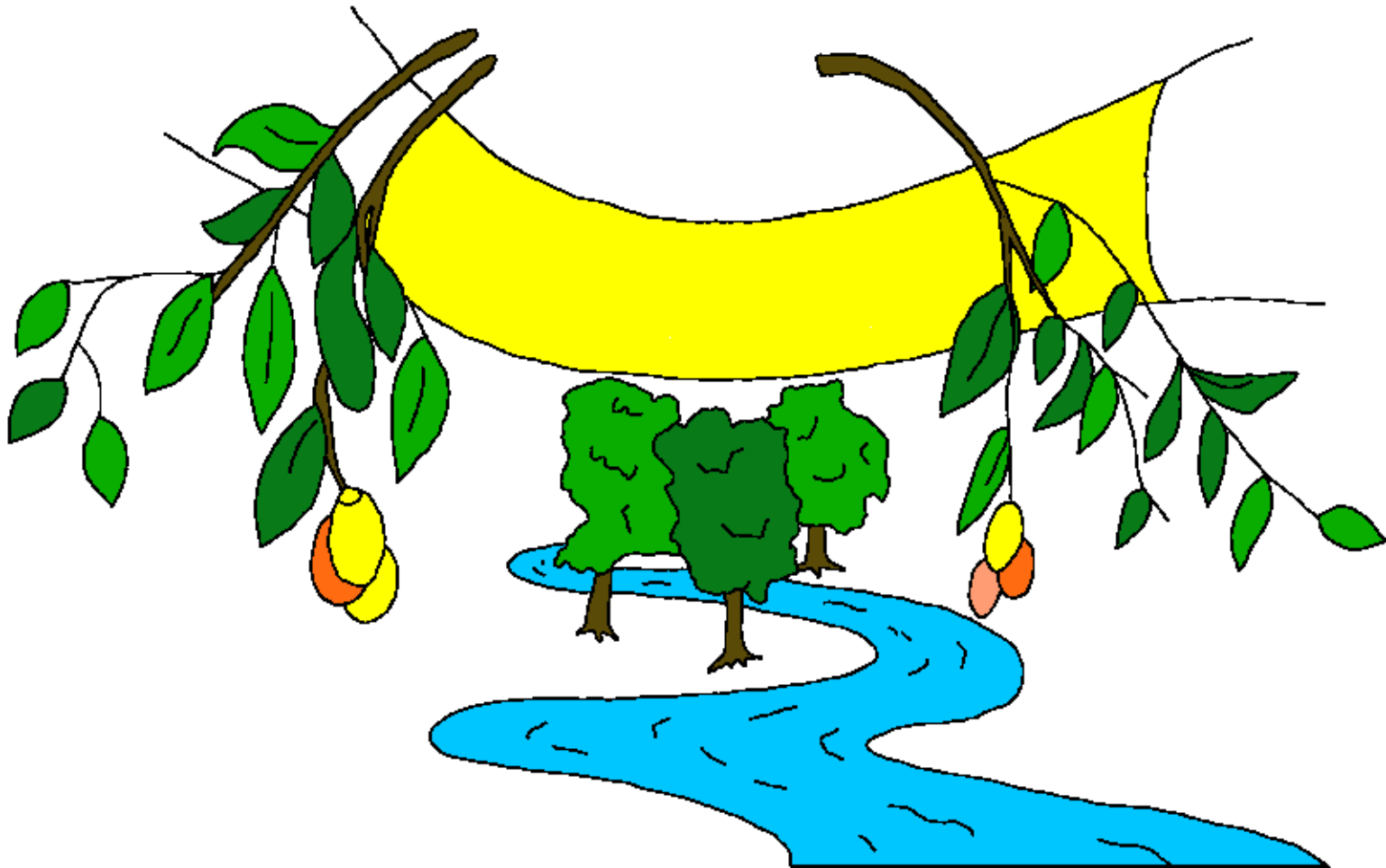

Katugu dunruya woolo pe Yennεε li
ndanla jεηγε, ƒo a li li Pinambyo
nuηgba wi kan, jaηgo lere ηa fuun ka
taga wi na, wiga ka ku. ξεη ƒo, wi
yinwege mbakogɔ ki ta.



Oromu 3:23

katugu lii wa wɔ wa ni, leele pe ni fuun pè kapege pye, pe
ni fuun pè Yennɛle li gbɔgwɔ pi la.

Oromu 6:23

Katugu kapege ki sara wi yen kunwɔ. Ɛen ƒɔ, yarikanga nga
Yennɛle li maa kaan waga, ko ki yen yinwege mbakɔgo nga
wè ta wa we gbogolomɔ pi ni we Ƒɔ Zhezu Kirisi wi ni.

Eburuye 9:27

Kì kɔn ma tɛge lere pyew wi kan wi ku kusaga nuɲgba, ko
puɲgo na, Yennɛle lii kiti kɔn wi na.

Efɛzi 2:8,9

Yennɛle li yinme po fanɲga na yè sho ye tagawa pi kala na.
Ko si yiri yoro yeri, Yennɛle lo yarikanga yi.
Ye kapyere to tulugo si ma, janɲgo lere kpe ka
kaa yɛ gbɔgo.



Orōmu 10:9,10

Na ma kaga yo mbege filige wa ma yon mbe yo fo Zhezu wo wi yen we Fo we, konaa mbe taga ki na wa ma kotogo na fo Yenhele lūu yen maa yirige wa kunwo pi ni, pa ma yaa sho. Katugu na lere wiga taga wa wi kotogo ki na, Yenhele li me wi pye lesinhe. Wi maga yo maga filige wa wi yon, Yenhele li me wi sho.

Zhan 3:16,17

Katugu dunruya woolo pe Yenhele li ndanla jehge, fo a li li Pinambyo nungba wi kan, jango lere na fuun ka taga wi na, wiga ka ku. Eon fo, wi yinwege mbakogo ki ta. Yenhele lii li Pinambyo wi tun laga dunruya wi ni wi pan wi kiti kon senweele pe na. Eon fo, lūu tun, jango dunruya woolo pe sho wi fannga na.



1 Jhan 5:11-13

Ki sɛɛɣa wowi ŋa fɔ: Ƴɛŋɛɛ lɪ yinwege mbakɔɔ ki kan we yeri, ki yinwege ki yɛn na taa li Pinambyɔ wo ni. Ŋa ka yɛnɛ Ƴɛŋɛɛ li Pinambyɔ wi na, yinwege ki yɛn wi ni. Ŋa si yɛnɛ li Pinambyɔ wi na, yinwege ki woro wi ni fyew. Ƴoro mbele yè taga Ƴɛŋɛɛ li Pinambyɔ wi mɛɣɛ ki na, mi yɛn naga kagala ŋgele ke yɔnɔgi mbe ke torogo ye kan, jaŋgo yege jɛn ye yo yè yinwege mbakɔɔ ki ta.



Zhan 14; 2 Korēnti 5; Nagawa. 4, 21, 22

Storyline by: Edward D. Hughes

Illustrated by: Lazarus
and Alastair Paterson

Adapted by: Sarah S.

Djimini Senoufo Bible (dyi) © 2015, Wycliffe Bible
Translators, Inc.

<https://live.bible.is/bible/DYIIBS/MAT/1>

©2024 Bible for Children, Inc.

www.M1914.org

www.bibleforchildren.org

