

Đeviwo *fe* Biblia
he

Esi Mawu wɔ
nu sia nu

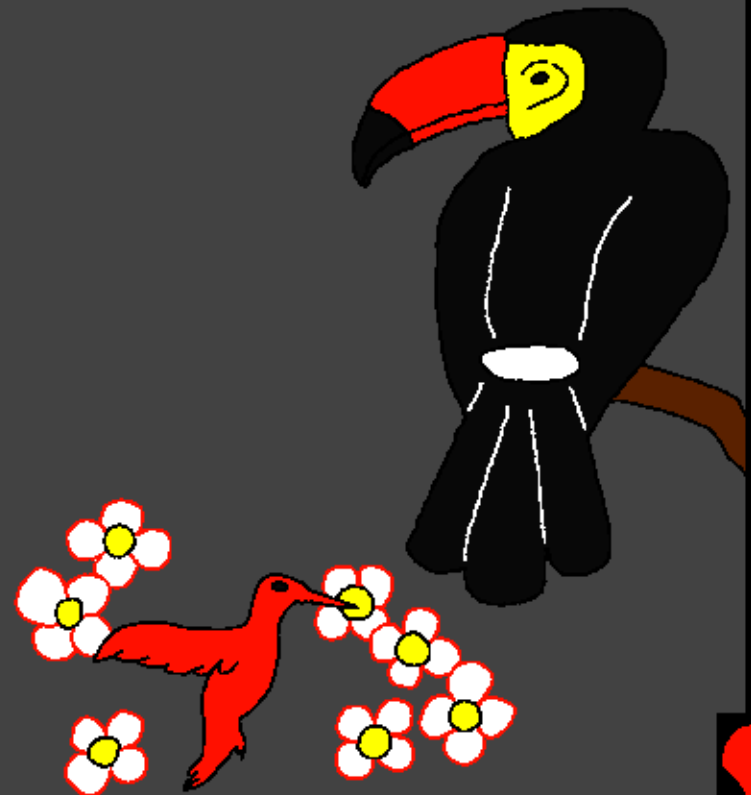
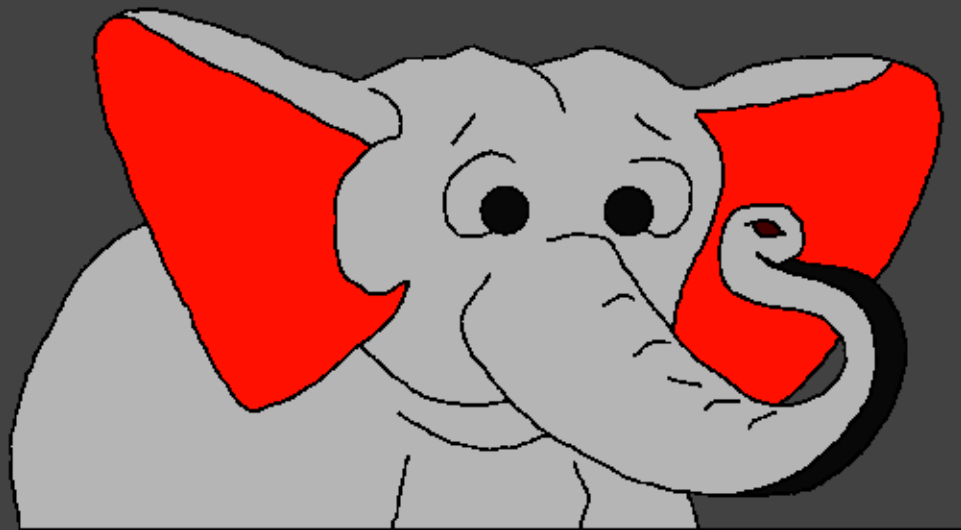

Enlɔla: Edward Hughes

Nutala: Byron Unger; Lazarus; Alastair Paterson

Ame si trɔ asi le enu: Bob Davies; Tammy S.

Egɔmedɛla: Dekorn Hope

Agbalɛa tala: Bible for Children
www.M1914.org

©2020 Bible for Children, Inc.

**Mɔdɛdɛ: Mɔdɛdɛ li be nàgbugbɔ agbalɛ sia
ata ke menye be nàdzrae o.**



**Ame kae wɔ mí? Biblia, si nye Mawu
fe nya la gblɔ ale si amewo va dzɔe la
na mí. Le gbe aɔe gbe vĩ ke la,
Mawu wɔ ame gbãtɔ
eye wòna ñkɔe
be Adam.**

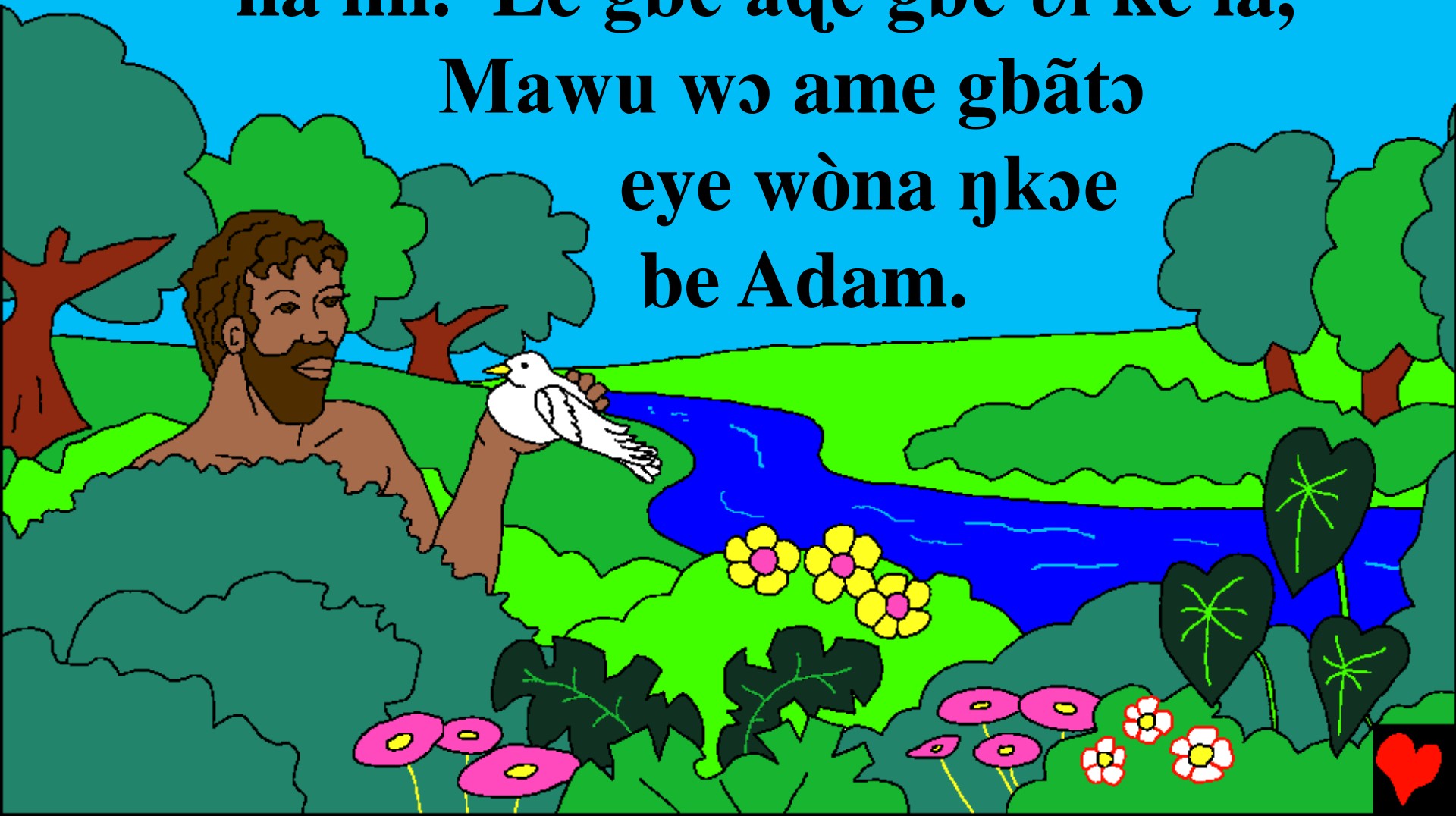

**Mawu wɔ Adam tso anyi si le anyigba
me la me. Esi Mawu gbɔ ɔ Adam me
la, agbe ɔ eme. Ekpɔe be yele abɔ
nyui aɔ si woɔ ɔ nkɔ na
be Eden-bɔ
la me.**



**Hafi Mawu nawo Adam la, ewo xexe
nyui si yo fũu kple nu nyuiwo la gbã.
Egawo anyigba kokpowo kple anyigba
sɔsɔewo, ...**

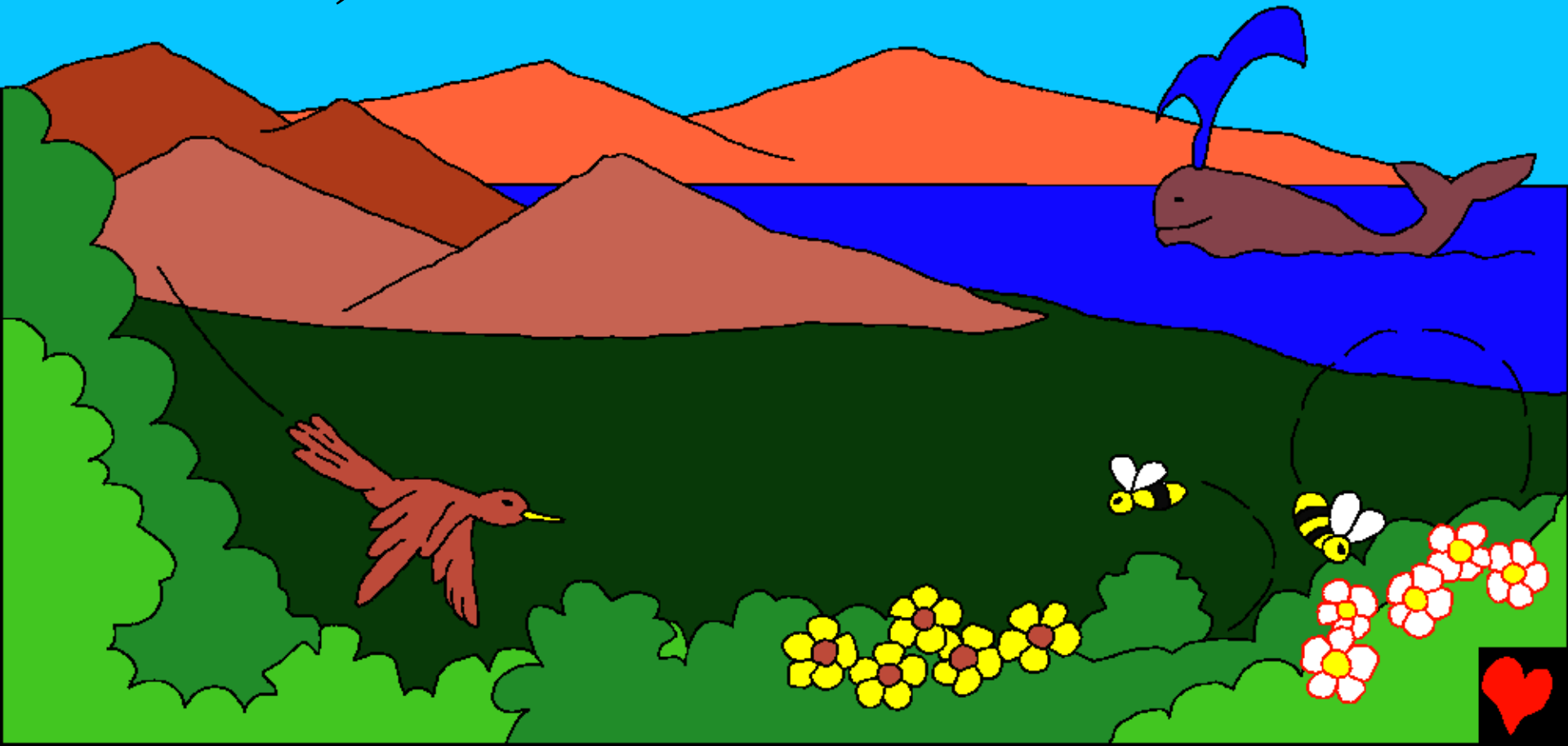

... sefofo vevĩwo kple ati kɔkɔwo, xevi
nyakpɔwo kple anyihawo kple boso
mligowo kpakple abɔɔɔ dadewo. Le
nyatefe me la, Mawu wɔ nu sia

nu si dze la –
nu sia nu.



**Le gɔmedzedzea me ke,
hafi Mawu nawɔ nane
la, naneke menɔ anyi
kpe ɔe Mawu
ɲu o. Ame
aɔeke,
tefe aɔeke
alo naneke
menɔ anyi o.
Naneke o.**

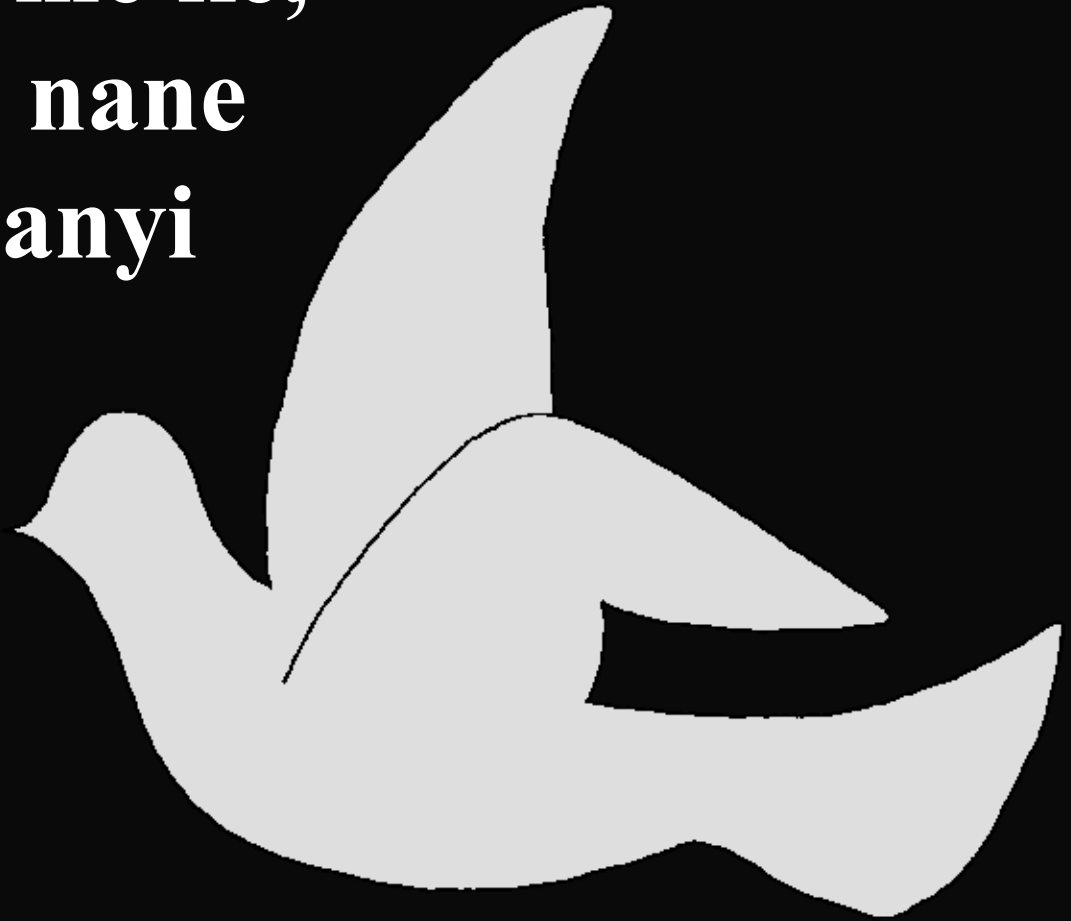

**Kekeli kple viviti aḍeke
o. Dzi kple anyi menɔ
anyi o. Egbe kple
etsɔ menɔ anyi o.
Mawu ɖeka si
si gɔmedzedze
mele o la koe
nɔ anyi. Tete
Mawu wɔ nuwo!**



**Le gɔmedzedzea me la, Mawu wɔ
dzifowo kple anyigba.**



**Ke anyigba la le
nyama, nonome
adeke mele
esi o. Viviti
hã do de
ṭsisiwo
dzi.
Tete
Mawu
gbḷo
be, “Kekeli nedo.”**

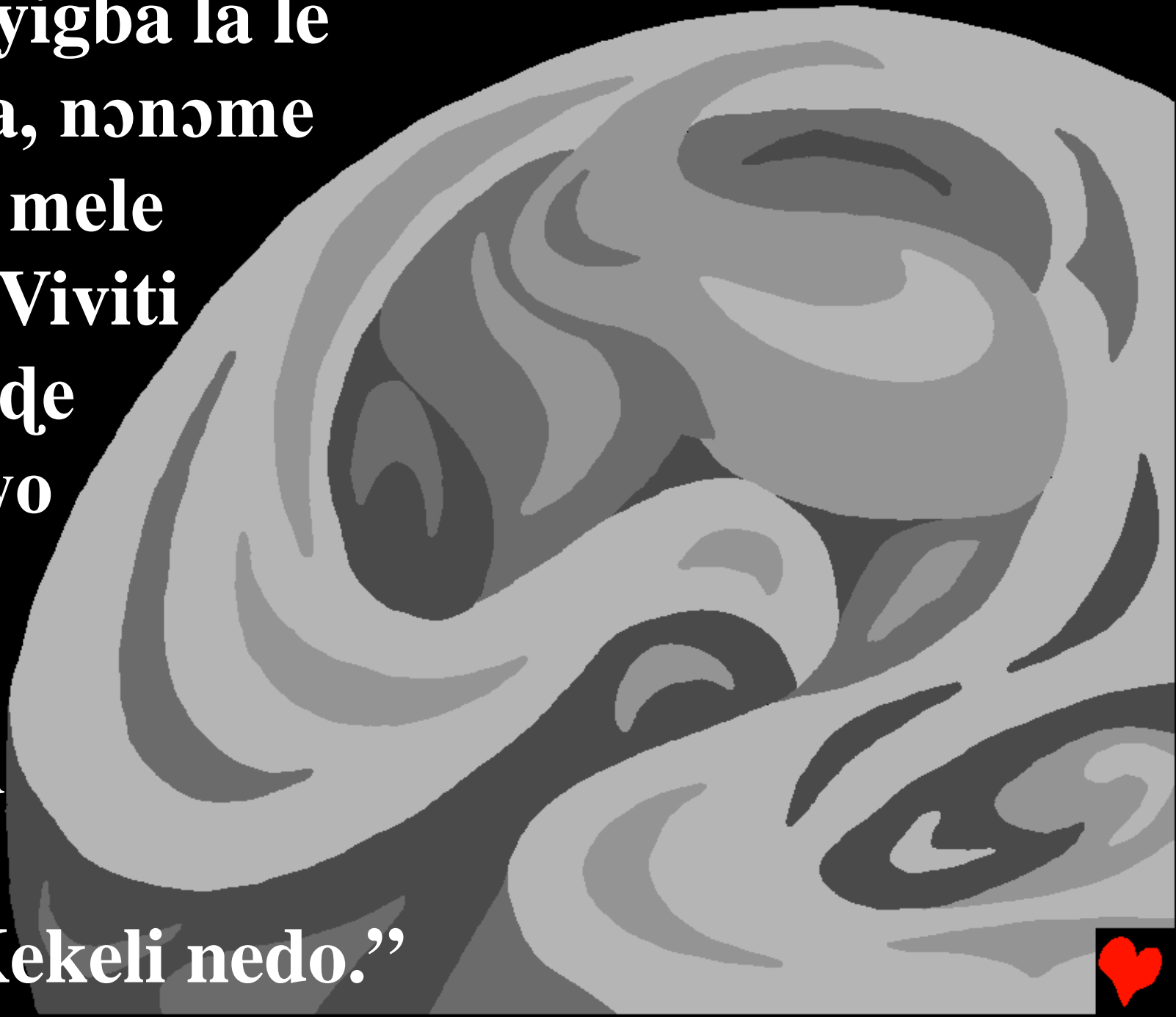

**Enumake kekeli do. Mawu yɔ kekeli la
be Ɖkeke eye wòyɔ viviti la be Zã. Ale
zã do eye ɲu ke; esiae nye ɲkeke gbãtɔ.**



**Le ñkeke evea gbe la, Mawu he
t̄sisiwo, atsiafu kple amuwu va *fo fu*
de tefe deka. Le ñkeke et̄ña gbe la,
Mawu gbl̄o be, “*fu fuiife nedze.*”**

Ale wòva eme nenema.



Mawu gaḍe gbe be gbewo, sefofowo,
aṅakawo kple atiwo nedo,
eye wodo. Zã do
eye ɲu ke; esia

nye ɲkeke etõlia.



Tete Mawu wɔ ye, yleti kple
yletivi siwo ame aɔkeke
mate ɲu axlẽ o la. Ale
zã do eye ɲu ke;
esiae nye ɲkeke
enelia.



Fumelãwo kple
tɔmelawo kpakple
xewoe nye nu
siwo Mawu gawɔ
emegbe. Le ŋkeke
atɔa gbe la, ewɔ
fafã gãwo kple bɔbi
viwo, golo afɔlegbewo
kple xevi sue siwo
dzia ha viviwo kple
dzidzo la.



Mawu wɔ tɔmelã
fomevi ɔe sia ɔe de
tɔsisi siwo katã le
anyigba dzi la me.
Egawɔ xeviwo hã
bena woanɔ anyigba,
dzifo kple dzingoli me.
Ale zã do eye ɲu ke;
esiae nye ɲkeke atõlia.



Le esiawo megbe la, Mawu gafo nu ake. Egblɔ be, “Nu gbagbewo nedzɔ tso anyigba la me ...” Ale lã fomevi de sia de kple nudzodzoe kpakple nutata de sia de fomevi dzɔ. Atiglinyi gã genyegenyewo kple alegeli kukluiwo va dzɔ.

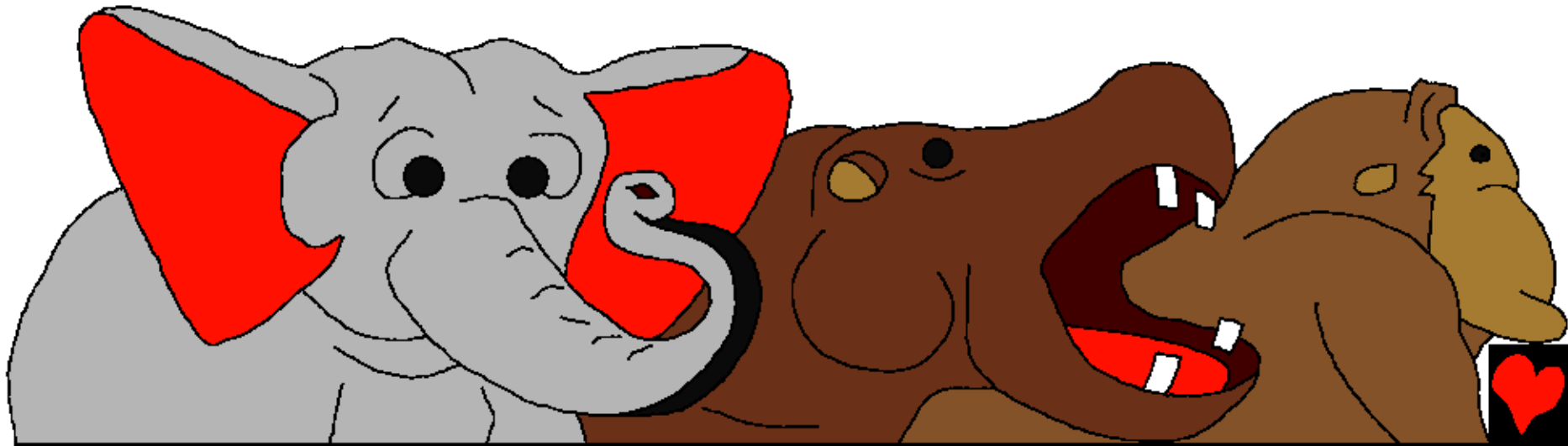

**Kese dzeayewo kple lo ɲɔbaɲɔbawo
hã va dzo. Dovi ɲɔnɔɲɔnɔwo kple
kadzidɔe mokplalawo kpe ɔe wo ɲu.
Eye, sɔveda velegbewo kple dadi
minyɛminyewo hã va dzo. Mawu wo
lã ɔe sia ɔe gbe ma gbe. Ale zã do eye
ɲu ke; esiae nye ɲkeke adelia.**

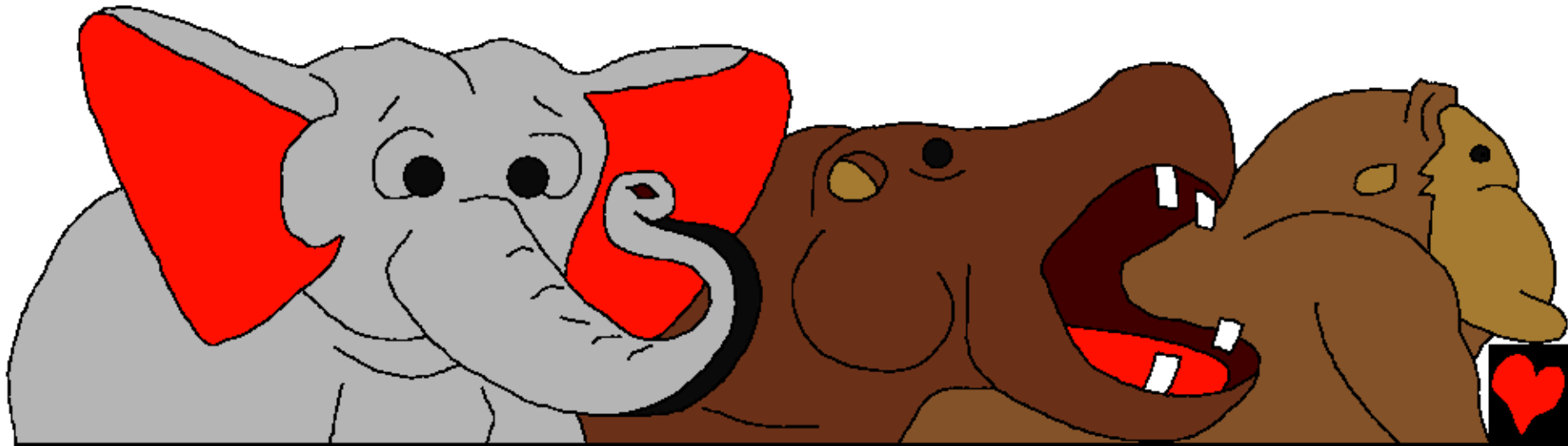

**Mawu gawo nu bubu aḍe le ḡkeke
adea gbe – nu toxe aḍe. Mawu wo nu
sia nu na amegbeto
azo. Nuḍuḍu bo ḍe
anyigba la dzi ne
eye lãwo hã li
bena woasuboe.**

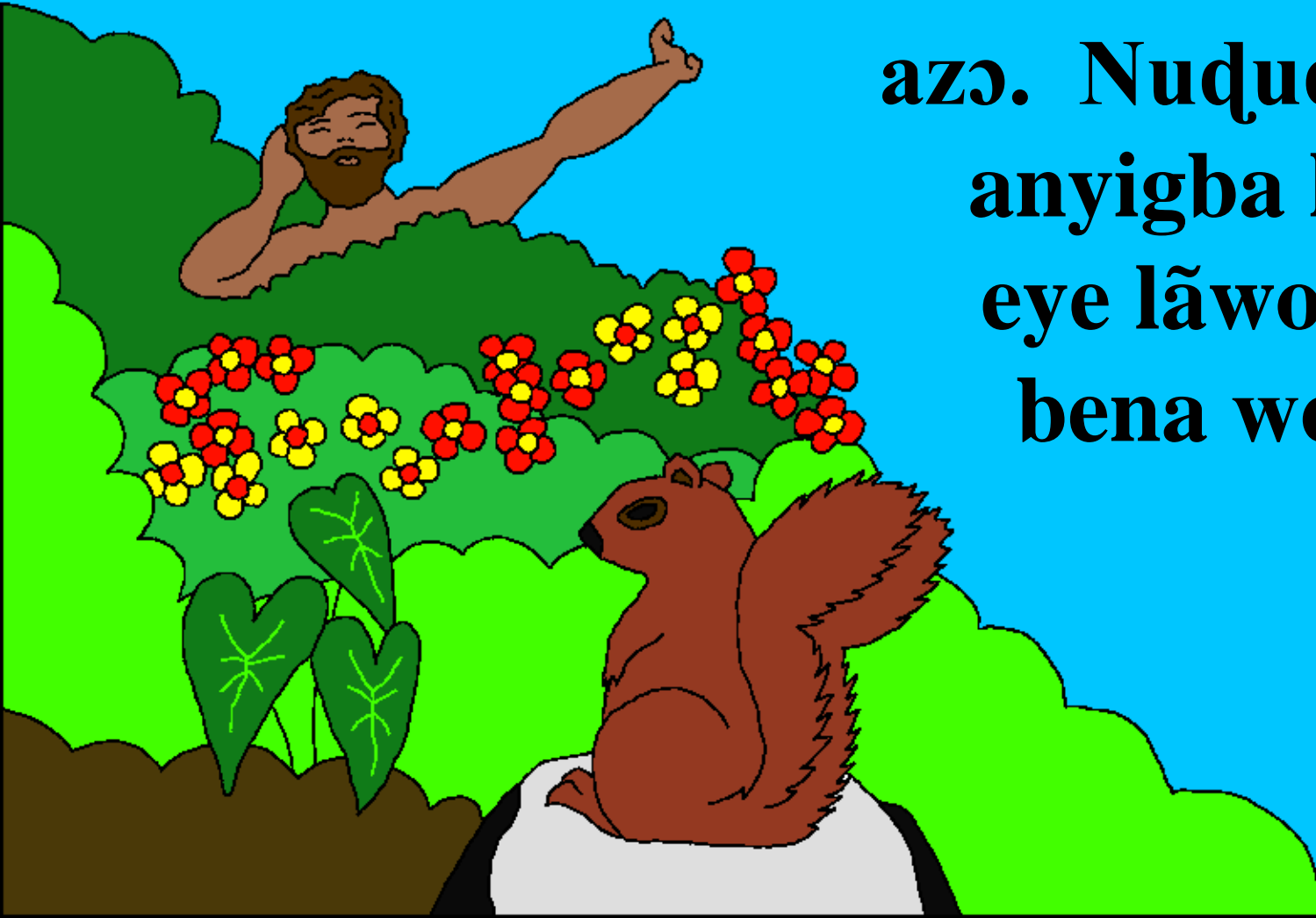

**Tete Mawu gblɔ be, “Mina míawɔ
ame ɔe míafe nonome nu ne wòakpɔ
ɲusẽ ɔe nu siwo katã le anyigba dzi la
dzi.” ALE MAWU
WO AME ƉE EFE
NONOME NU;
EFE NONOME
NUE WÒWƉE
ƉO ...**



**Mawu gblɔ na
Adam bena,
“Ɖu nu sia nu
si le abɔa me la
faa. Gake mɛgaɖu
ati si nana wonyaa
nyui kple vɔ la o.
Ne ɛɖu ati ma la,
aku godoo.”**



**Eye Mawu gblɔ be, “Menyo be ame
la natsi akogo o. Mawɔ kpedɛɛntɔ nɛ.”**

**Mawu kplɔ xeviwo kple
lãwo katã va Adam
gbɔe eye Adam na
ɲkɔ wo katã.**



**Nunyala gã aḍee Adam anya nye eya
tae wòte ɲu na ɲko xeviwo kple lãwo**

**ḍo. Ke le xewo kple lãwo
katã dome la, ḍeke meli
si anye kpeḍeɲuto si
dze la na Adam o.**

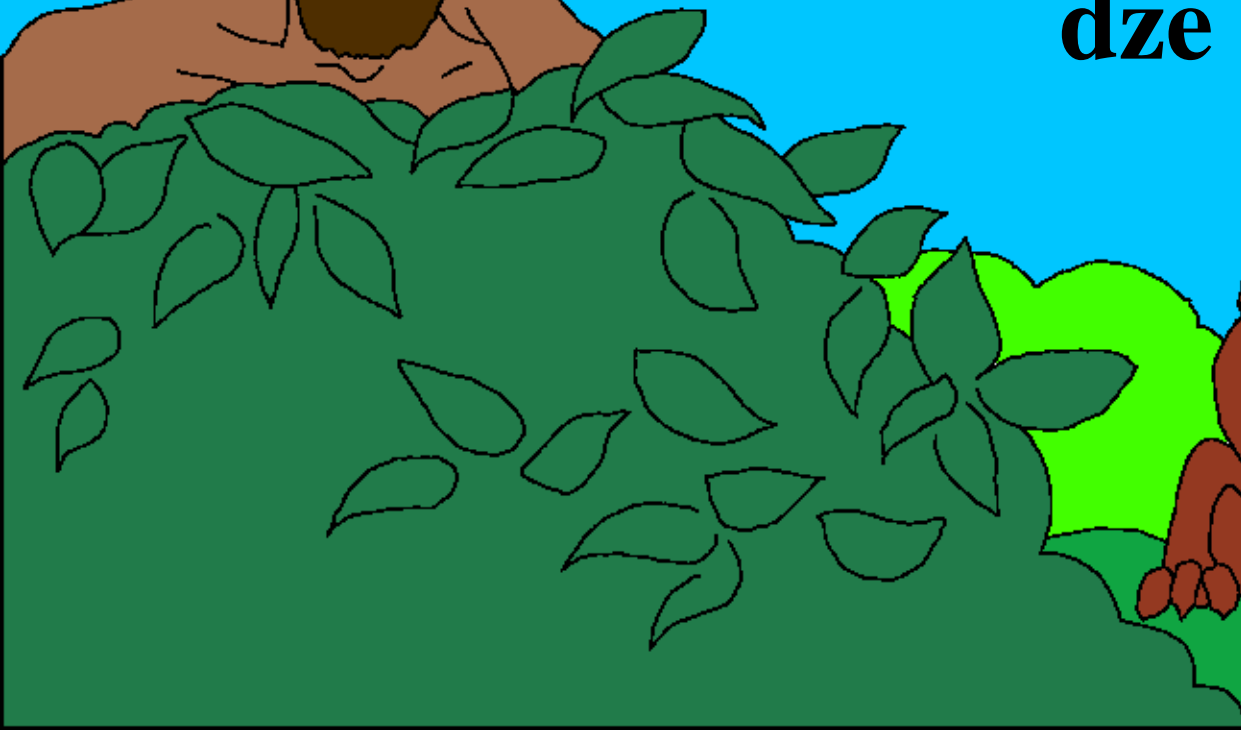

**Tete Mawu na Adam dɔ alɔ̃ yi eme
vĩ. Ede efe agbafuti deka eye wòtsɔe
me nyɔnue. Nyɔnu si
Mawu me la sɔ tututu
be wòanye Adam
fe kpedeɲuto.**

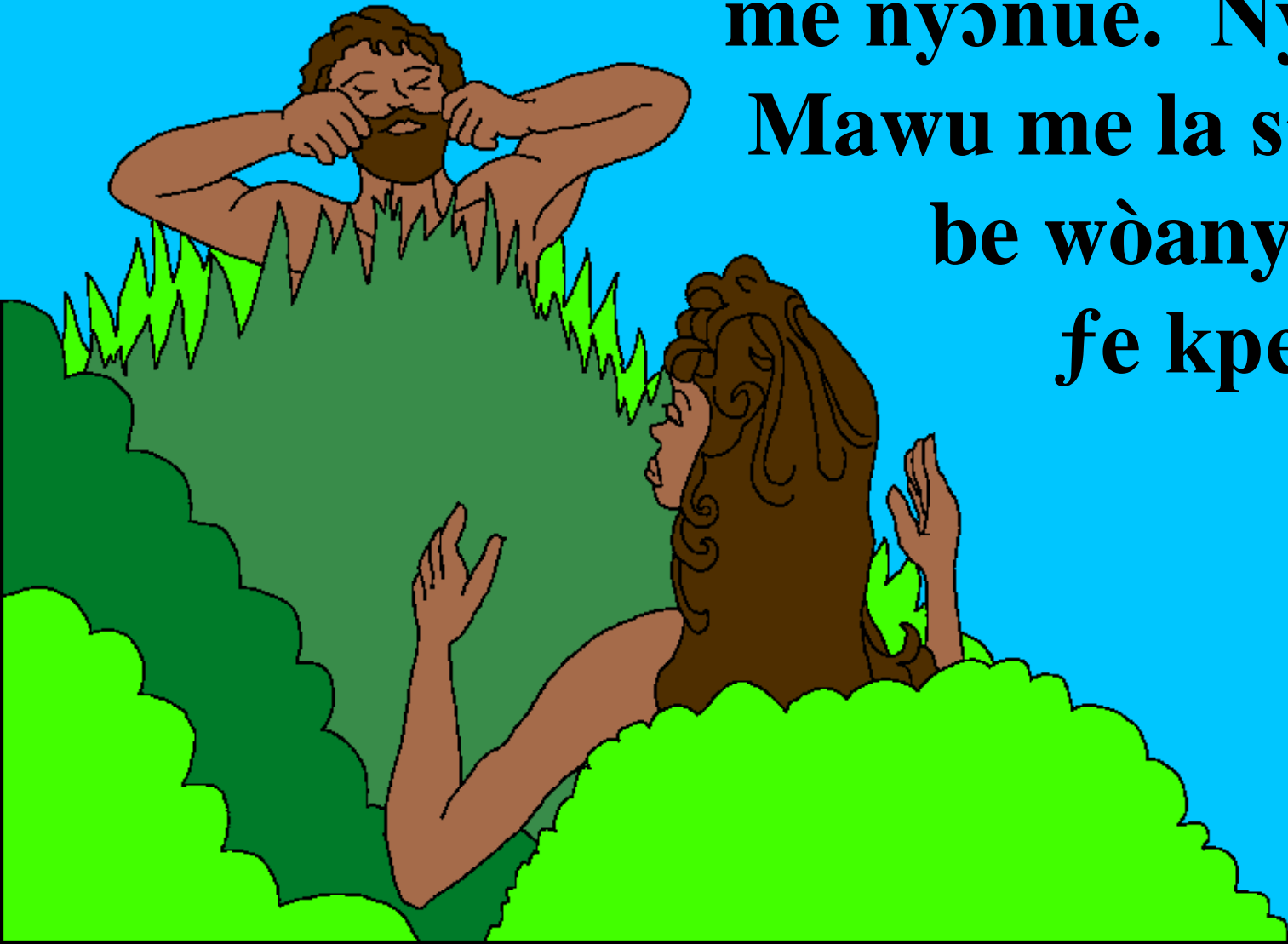

**Mawu wɔ nu sia nu le ŋkeke ade ko
me. Ale Mawu yra ŋkeke adrelia
eye wòna wòzu dzudzɔgbe nɛ.**



**Le Eden-bɔ me la, Adam kple Xawa
wono dzidzɔkpɔkpɔ gã aɖe me
henɔa to ɖom Mawu. Mawu nye
Afetɔ, dzikpɔla kple xɔlɔ na wo.**



Esi Mawu wɔ nu sia nu

**Woakpɔ ɲutinya sia tso Mawu *fe nya* la,
Biblia me,**

le

Mose I 1-2

“Wò nya la klẽ ɔe menye.”

Psalmowo 119:130



Nuwuwu



Biblia ṅutinya sia *fo* nu
na mí tso míafe nukunu Mawu
si wò mí eye wòdi be nànya ye la ṅu.

Mawu nya be míewò nu gbegblẽ siwo nye
nu v̄wo la. Nu v̄ fe tohehee nye ku. Gake
Mawu l̄ wò ale gbegbe be wòdò via akogo,
Yesu, bena wòaku ɔe atitsoga ṅu eye woahe to
ne ɔe wò nu v̄wo ta. Ale Yesu va anyigba sia
dzi eye wògatrò yi dzifo! Ne èxò Yesu dzi se
la, ekema biae be wòatsò wò nu v̄wo ake wò.
Awɔe na wò! Ava nò mewò fifi laa eye wò
hã anò anyi kpli tso mavòmavò me.



Ne èxɔe se be esiae nye nyatefea
la, ekema gblɔ nya siawo na Mawu:
Yesu, mexɔe se be Mawue nènnye, eye nèva
trɔ zu amegbetɔ be yeaku ɔe nye nu vɔ̃wo
ta. Azɔ la Ègale agbe. Mede kuku ge ɔe
menye eye nàtsɔ nye nu vɔ̃wo akem, ale be
agbe yeye nasu anyi eye mava nɔ gbɔwò gbe
ɔeka tso mavɔmavɔ me. Kpe ɔe nɔnye be
maɔo to Wò eye manɔ agbe na wò
abe viwò ene. Amen.

Xlẽ Biblia eye nado gbe ɔa na Mawu
gbe sia gbe! Yohanes 3:16

