

Ibibilia ukuyananche
Sasa

Pano Leza waumbile
chila chuntu

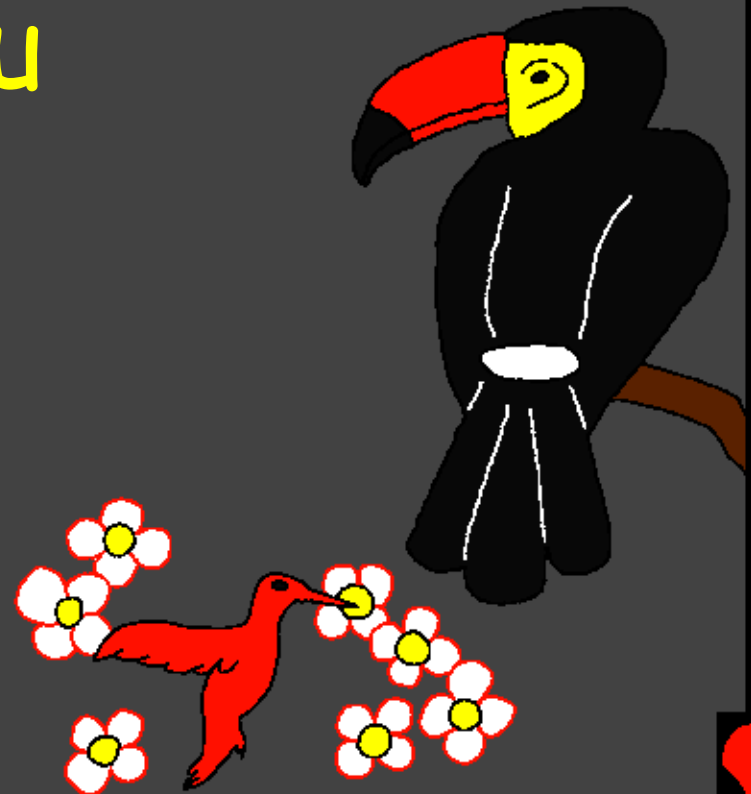
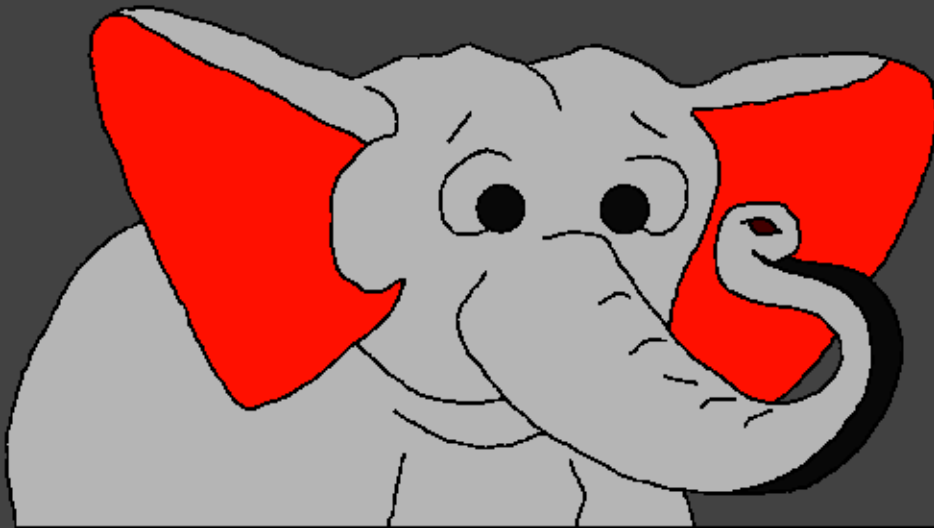

Yandikwe: Edward Hughes

Imichoro: Byron Unger; Lazarus
Alastair Paterson

Yapikelewe: Bob Davies; Tammy S.

Yatafsiliwa: www.christian-translation.com

Ya vyalishwa na: Bible for Children
www.M1914.org

©2022 Bible for Children, Inc.

Ileseni: Uli ni ihaki Iya kunakili ifilai fii kuno
uli ni ilengo Ilya kuzikazya.



Wini watuumbile? Ibibilia, ineno li leza lilweleza
ukuhusu iyasili lya mwanadamu vinoyanzile. Apa kali
leza waumbile umwanadamu uwa kwanza nu kumwita
adam. Leza waumbile adamu ukufuna ukuvumbe
ilya dunia pano wampulizie iroho, adam wawa
hai, adam wausanile wenga
un'bustani inzifu
lya edeni.



Ikabla Leze pano achili aumbe Adamu, waumbile ulimwengu na ukususha ifuntu ifisifu ifyakushangaza. Ihatua kwa hatua Leza waumbile sehemu zino imyamba ni tambalale, amaua aya kununkilila ni miti imitali, ifyuni ifyamafumbu ana sifu, inzimi, nyangumi na yanon'nyonga yawe yakubela.

Bila shaka Leza waumbile chila chintu na kwali chila chintu.



Ikabla pano Leza
achili aumbe chimi
kutali, chimwi,
isipokuwa Leza.

Kutali an'tu pamwi
patali umwanga wala
igiza, kutali apigulu
wala apisika, kutali
lyuhu wala untando,
pali Leza basi. Wino
asinu mwanzo wala
umwisho kisha Leza
wachita.

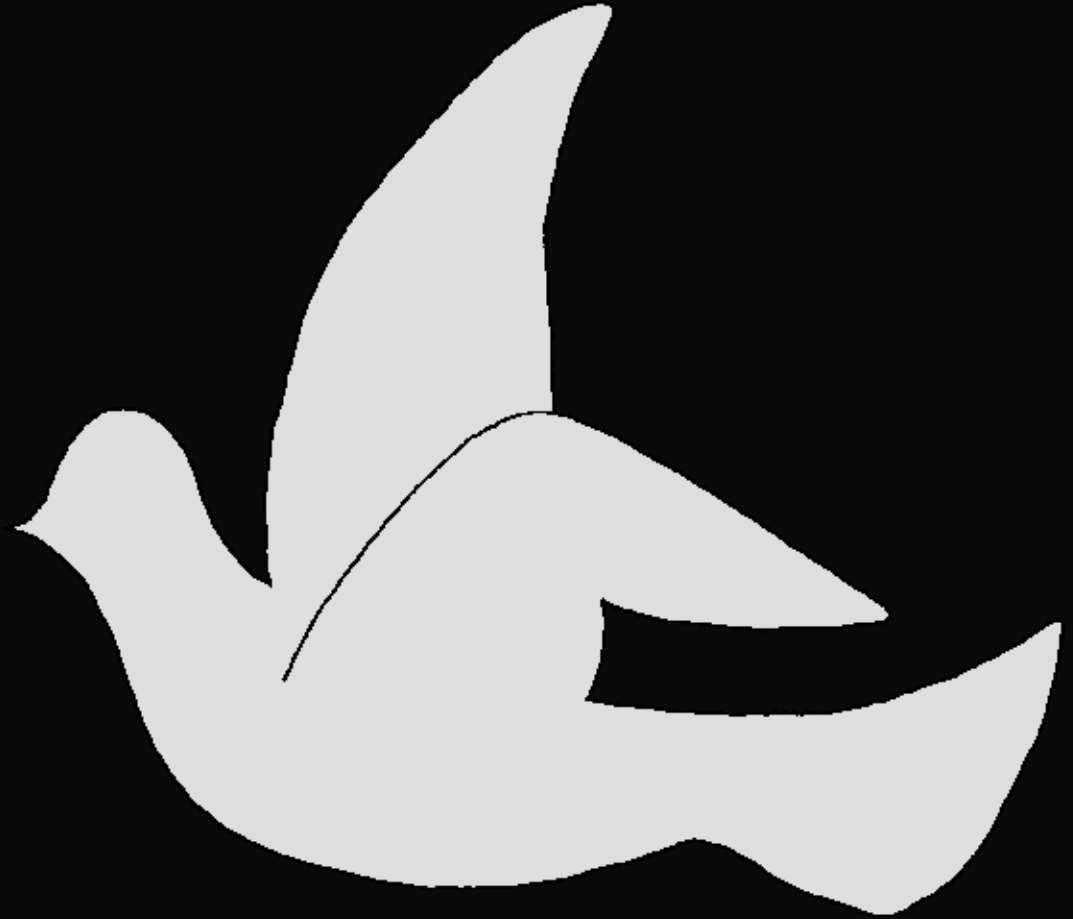

Umwanzo Leza waumbile Un'sa ni Idunia.



Na idunia itali na
chimwi na ichonda.
Ichino chali
apamaso yakwe.
Leza weti
tuchite
un'sanya.

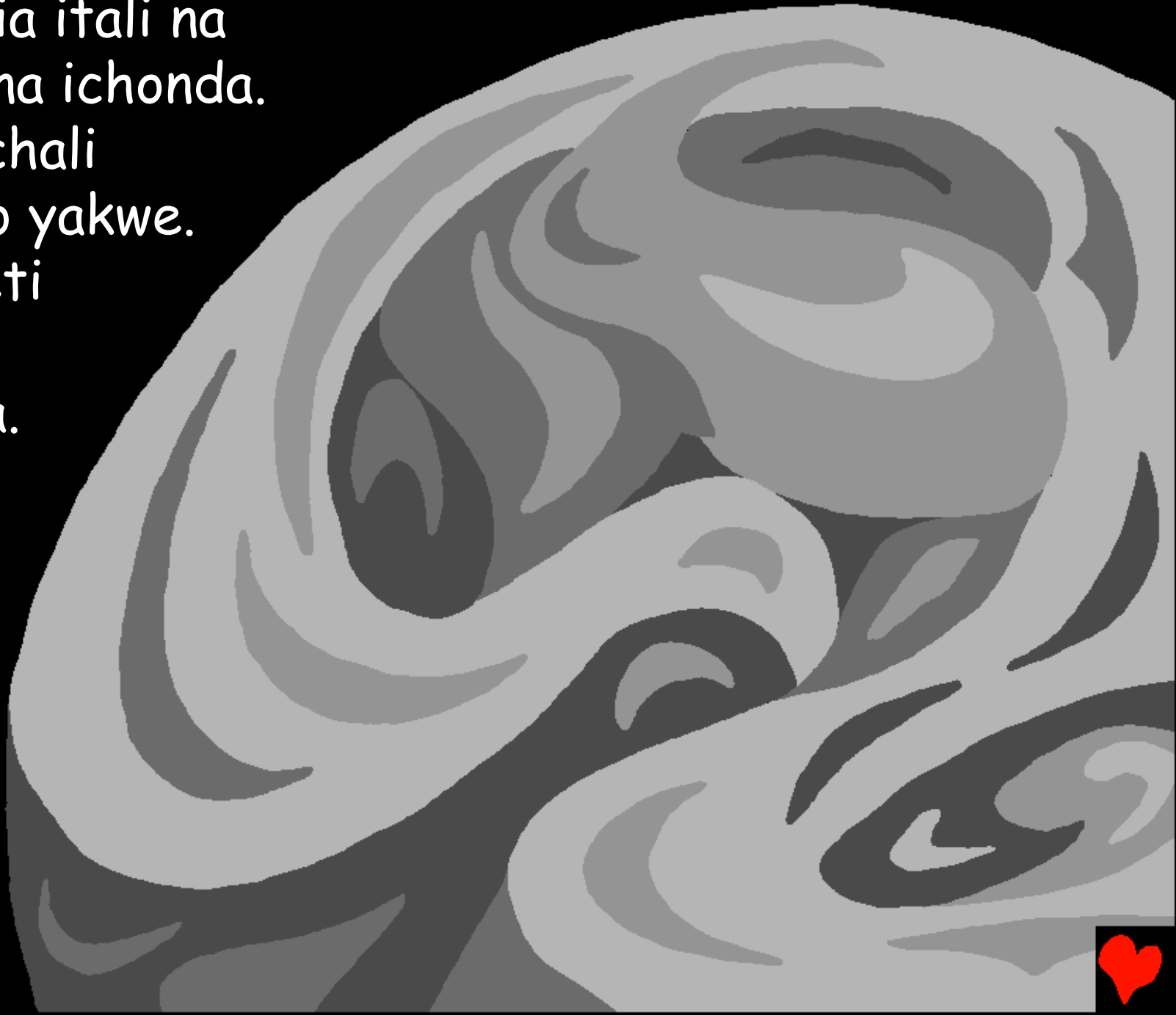

Nu un'sanya wawile leza wawita umwanga uo un'sanya
na igiza wawite usikue. Pano waumbile usiku, nu
untondo ya uwanda wa kwanza.



Uwanda wa pili leza walesile amasi aya bahari kuu,
ibahari na amazia, ukumpangilio peponi. Uwanda wa
utatu leza wati "ta insi inkame itokee" na yatokea.



Leza kaili wamulishe amasote, amaua, ni amafukutu,
ni miti fitokee. Fyatokea. Usiku
nu untondo wa uwanda
wa tatu.



Leza waumba ilasi, umwez
ni intanda inginji sawa sino
kusi wino angasisetoshe.
Usiku nu msanya uwanda
wa uniyaani Iya nne.



Ifiumbe ifya nibahari,
iswi ni ifyuni fyolondile
kuumbaji. Uwanda u
wausano waumbile iswi
inkulu inya mpanga, iswi
inono, leza waumbile
chila aina lya swi ili
ukususha ibahari na
chila aina lya chuni
ukurahia isi, nkasu,
bahari na usiku
untondo yawa uwanda
uwausano iyatano.



Ibaada ya pao, leza wafwanga kaili. Wati "ta idunia ilete ifuumbe yani..." chila unyama ichiyongali fyatokie kwali ni intilya inkulu kolwe, ingwena, iminyeo, tumbili, katamti, ni nyau. Chila iaina Iya myama wawaumbile leza uwando uo.

Na usiku nu unsanya yawa iya sita.



Leza, wachisite chimwi uwando ua sita, chimtu chimwi kabisa. Chila chimtu chali tayali ukwa ajile lya mwanadamu kwali ichakulya na anyama ukwa ajili yakwe kisha leza watu "ta tuntengeneshe umwanadamu uku mfano witu. Awe untawala ua chila chintu uku dunia." Hivyo waumbile umwanadamu uku mfano wakwe; ukumfano wakwe waumbile.

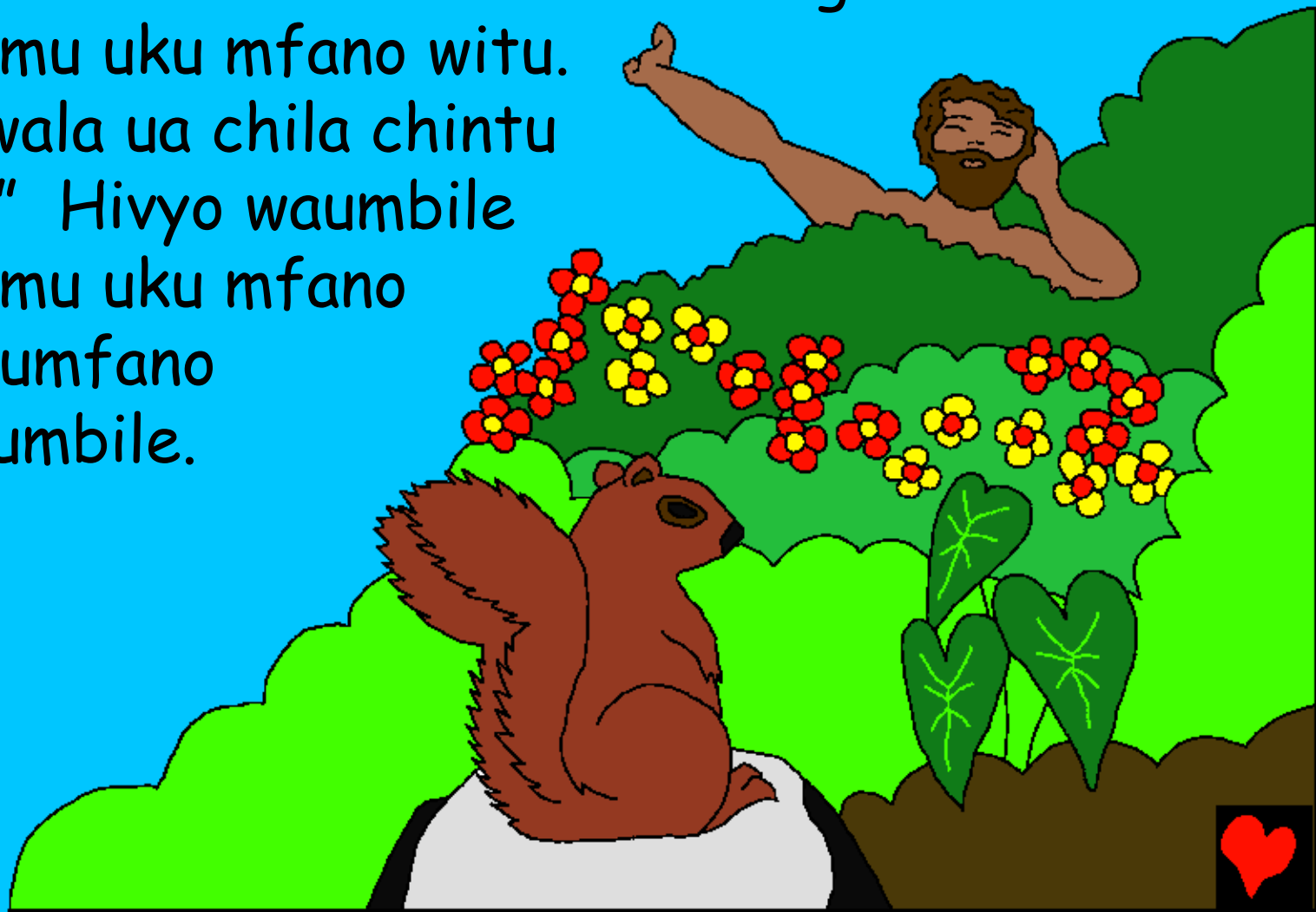

Leza wafwanga na Adamu. "Lya chila chiute chino uluya ukufuma un'bustani lakini utachilya ukufume ukun'ti wa maarifa ayo usifu na maovu ndi kwacha walya ukufuma ukun'ti uo bila shaka ulufwa."



Kisha Leza mati "Asi ichififu ukuntu ukuwa wenga nkitengeneseshe un'saidizi" Leza awita ifyuni na vino waumba fyosi keri Adamu. Adamu wafipa amasina fyosi. Adamu wali ni iyakili sana. Lakini ikazi ivya fyuni na ifiumbe fyosi kutali chino isawa kwi Adamu.



Leza wampa adamu utulo utunwanu nu kufisha
ulumbasu lwake ulwi kamani nu kuumba umwananchi,
ukufuma ukulumbasu wi Adamu.

Umwananchi uwino wali
umshiriki ningo
uwi adamu.

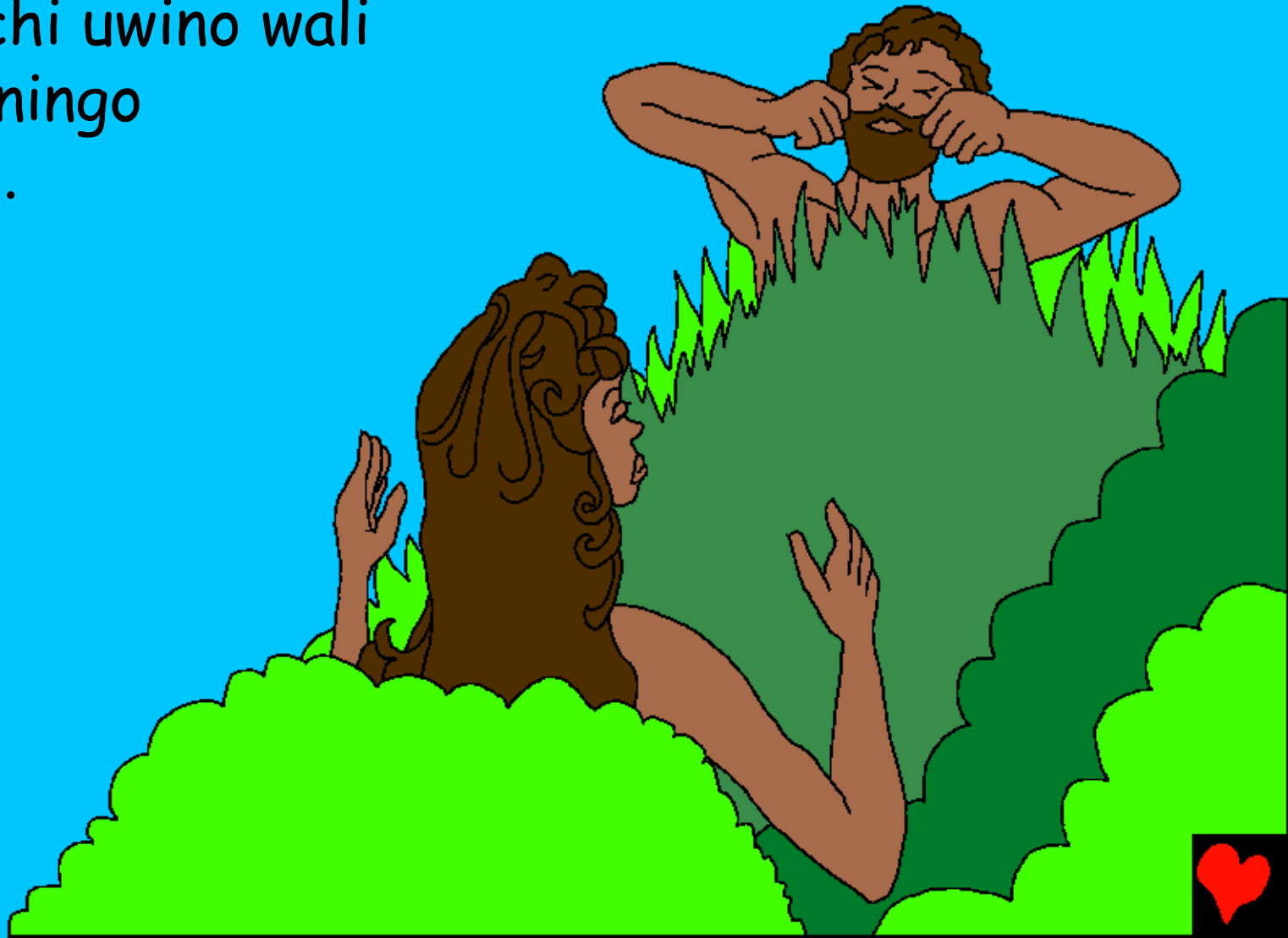

Leza maumbile chila chumtu iya sita. Nu ukuvibariki uwanda ua saba kuwa uwanda ua kupuusa. U, mbustani yi Edeni Adam na Eva winouchi yali na amaisho aya furaha na yamweshimu Leza. Leza wali ibwana wao umtoaji wao na rafiki wao.



Pano Leza waumbile chila chuntu

Ichilai ukufumua ukwi neno ili Leza biblia

Ilupatikana katika

Mwanzo 1-2

"Amaneno yako yakutupa umwanga."

Zaburi 119:130



Umwisho



Ibibilia itutunena ukuhusiana na leza uwa
Maajabu wino wa taumba na alusita tummanyeye.

Mungu amanyile twaamba amambo amayifu, yamo akuyaita idhambi. Mshahara uwazambi ukufwa lakini mungu watukunda sana. Wamtuma umwana wakwe uwapekee, yesu ukufa apan'salaba ukwa ajiri lya dhambi zyako. Yesu wafufwike nu ukuya ukung'anda ukwiwulu kama ngulwamini kuli yesu nu, kusita un'samaha ukudhambi zyako alukusamehe. Alwisa, nu, ukwikala unikase mwako na ukwikala nawe amanda yosi.

Kama ngulwamini ukuti vi, kweli, taka-fi, kuli mungu:
Mpendwa yesu ndwamini ukuti wewe-ne mungu na wafusile
apan'salaba ukwa-ajili lya dhambi zyane na sasa kaili
Mache-mache, nguna akumaisha yane amapya, nu
Uwanda-wonga, kucheimbwe newe amanda yosi.
Nchita-inkuishi nu, ukwikala kama umwanako. Amen.

Soma ibibilia nu kufwanga na leza chilawanda! Yohana 3:16

