

Mbia be Bible
Ta abɔaya a sa

Ebɔre kalɔɛ
keshenɛ kama

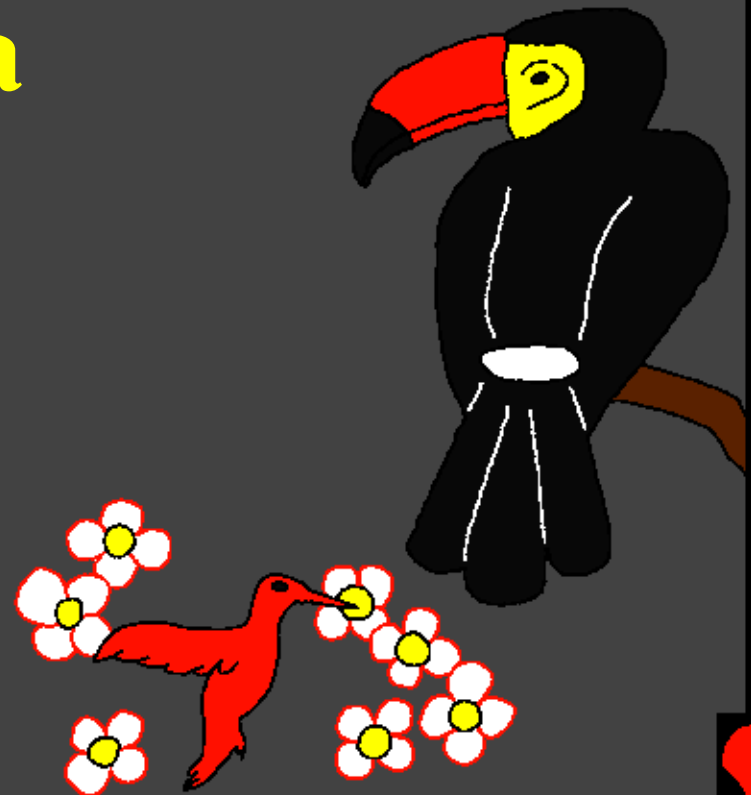
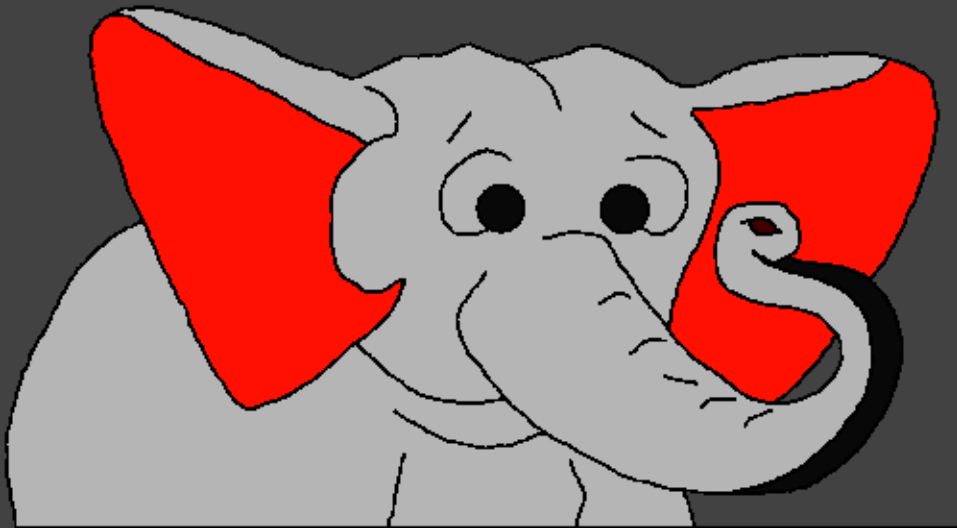

E sibepo ela: Edward Hughes

**Ewɔrɔpo ela: Byron Unger; Lazarus;
Alastair Paterson**

Esɔpo ela: Bob Davies; Tammy S.

Ekilgipo ela: Dramani Dari

**Ewɔrɔpo ela: Bible for Children
www.M1914.org**

©2020 Bible for Children, Inc.

**Fo kɔ ekpa nɛ fo tiŋ pirint keshɛrkpaŋ na,
nɛ fo ti ya maŋ fa kumo bre.**



**Wanɛ e too anye? Bible, Ebɔrɛ be
kamalga, kaɲɛ anye kananɛ durnya
jɔɲɛ. Dra na, Ebɔrɛ pɔr
esa junkparpo n nase
mo Adama.**



Ebore ta a shishar na m por mo.

**Ebore ka fute n woto Adama, ne e nya
efute. Ne e daa wo gadin ne baa
tere Eden.**



**Ʋɔɛ nɛ Ebɔrɛ Ʋɔr Adama, e Ʋɔr durnya
lɛla n ta asɔ lɛla n wɔtɔ kumo to. Gbrɛ
gbrɛ nɛ e Ʋɔr abee nɛ apa, atotoo lɛla nɛ
ndibi tenten, ...**

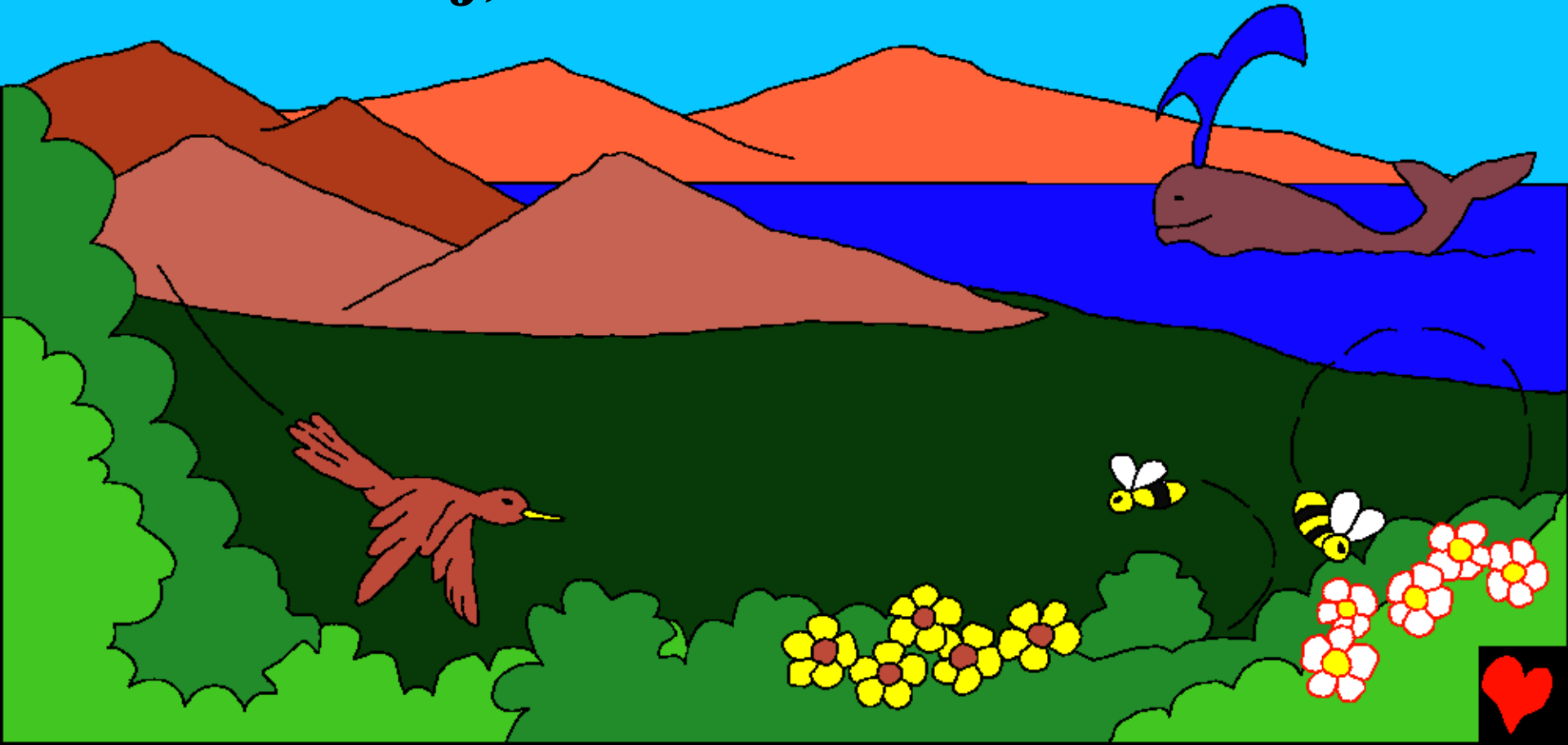

... mbuibi nyikpeso ne amunshon ne
a ko kushu lala, koko lembir ne a nyi
kelan, ne akonte firgeso. Kashinten,
Ebere lon keshe kama

ndon la
keshekama.



**Dra na, pɔɛ nɛ Ebɔrɛ pɔr keshɛŋkama,
shɛŋ daa maŋ wɔ durnyato
nɛ manɛ Ebɔrɛ nawule.**

**Baasa nko mboŋ nko
asɔ daa maŋ wɔtɔ.**

**Shɛŋ. Kefulto nɛ
tentɛŋ biri daa maŋ
wɔtɔ. Esonso nɛ**

**kasato daa maŋ wɔtɔ. Ndere nɛ
echefo daa maŋ wɔtɔ. Ebɔrɛ koŋwule nɛ
e maŋ kɔ farako. Ndoŋ nɛ Ebɔrɛ wɔrɔ!** 

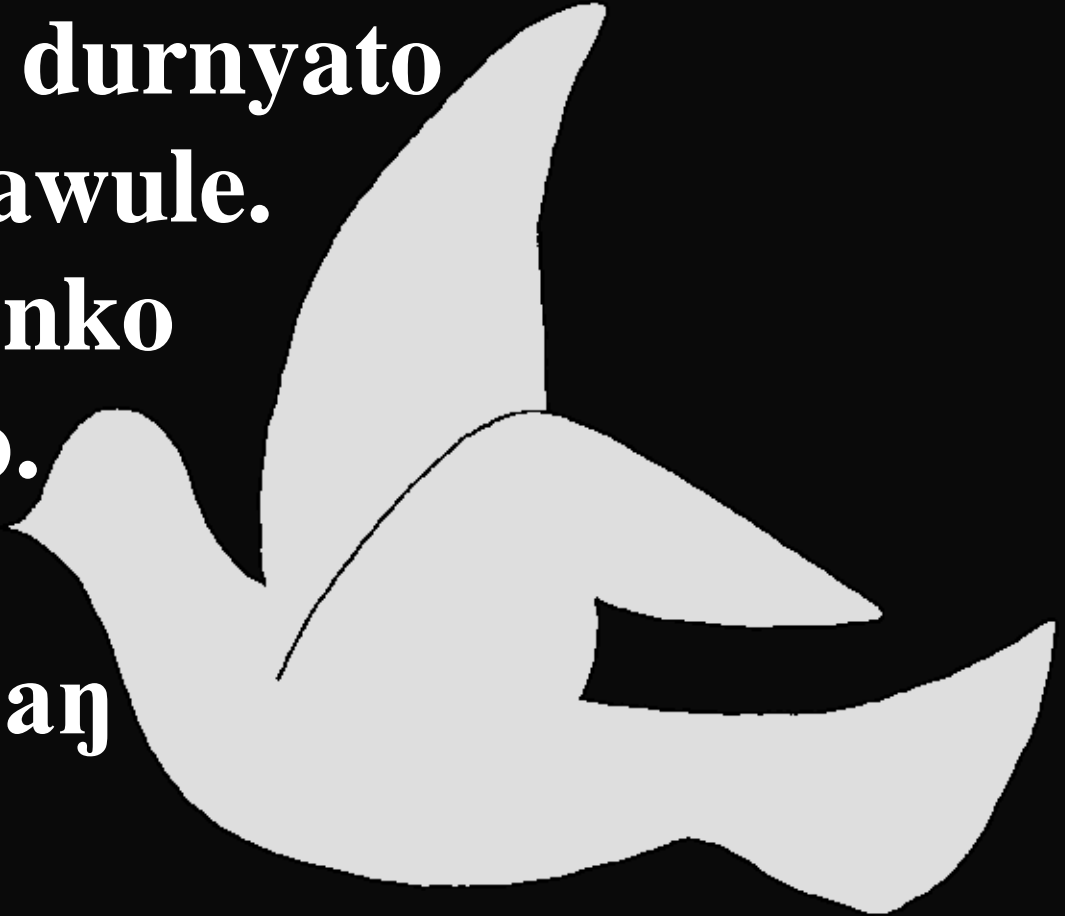

**Dra na, Ebore por esonso
ne kasawule na.**



**Kasawule daa
maṅ kɔ kapɔr
kike ne sheṅ
gba maṅ
wɔtɔ.**

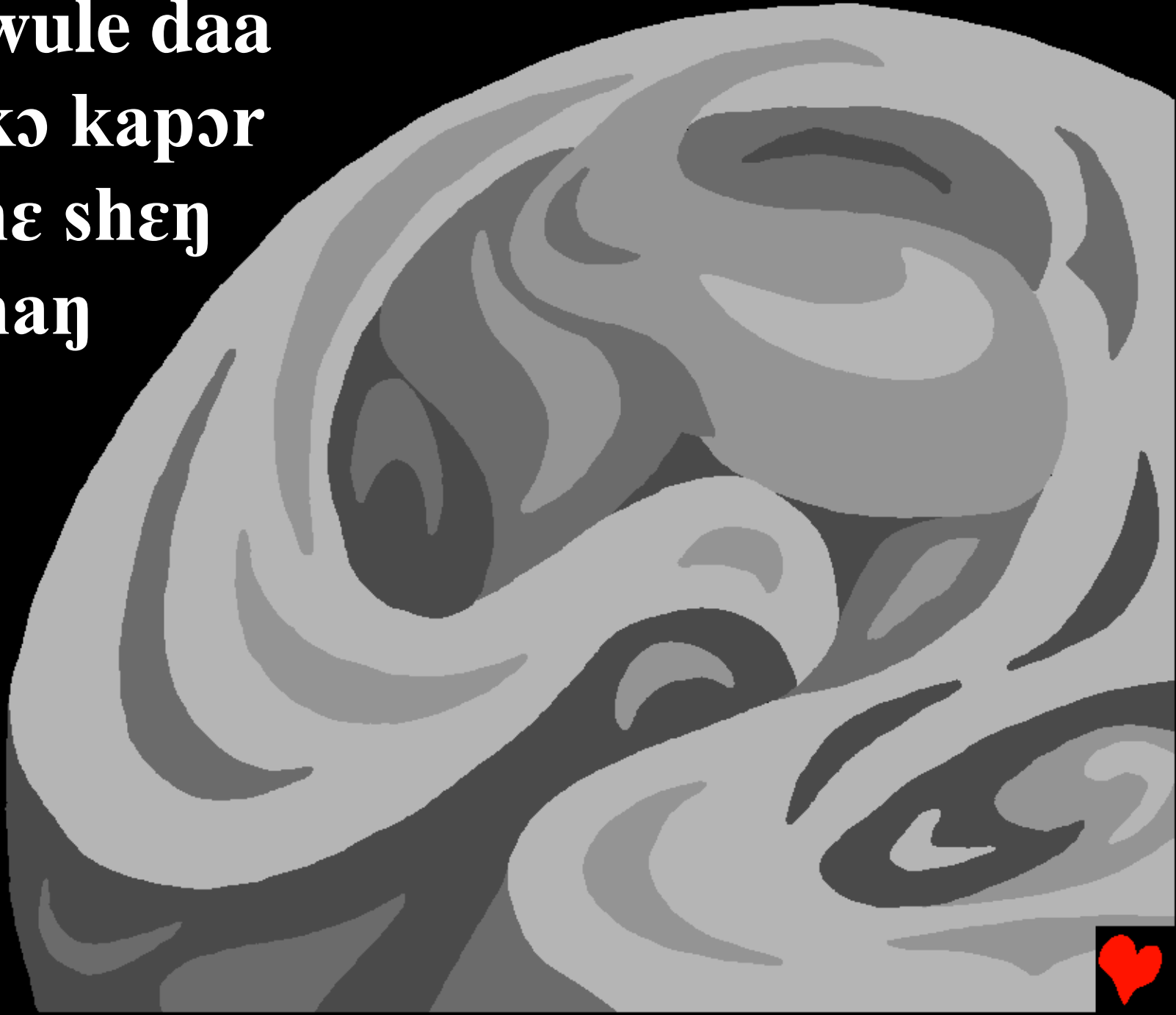

**Tentembiri nawule
e daŋ so kabon.**

Ndon nɛ

Ebɔrɛ

malga.

“Shinne

kefuli

e baa

wɔtɔ.”



**Ndonɔ nɛ kefuli ba. Eboɔɛ tere kefuli
kareche n tere tentembiri kanyɛ. Nɛ
kasuso nɛ kachupurso na daa la sososo
be kache.**



**Kachε nyɔsεpo, nε Ebɔrε too Teku be
nchu, achubu nε a bεso kananε ku daga
n shaa wɔ esonso be kaseto. Kachε
sasepo, nε Ebɔrε kaηε,**

**“shinnε ewule e ba wɔtɔ.”
Nε loη wɔrɔ.**



**Ebore male nan kane fane afitiri ne
atotoo ne ndibi e baa woto.**

**Ndon ne amoale
gba ler mba. Ne
kaseso ne**

chipurso daa

la kachesasepo.



Ndoṅ nɛ Ebɔrɛ pɔr epeni,
nɛ kufol, nɛ akpichibi nɛ
esa kike maṅ tiṅ karga
amo. Nɛ kaseso nɛ
chipurso daa la
kachenasepo.



Teku be aparso ne
kargato ne mbuibi
daa daɗe Eɓɓe
be nkre to na.
Kachenusepo ne e
ɓɓar akargato gboɗ
ne awurbi, aya tenten
be purimpuse/tayitayi
ne jiribi be mbuibi.



Ebare too akargato
yiri yiri kike n wato
durnya be nchu kike
to ne mbuibi be yiri
yiri kike fane a baa
ji amu kesawule teku
ne ewulpa so. Ne
kaseso ne chipurso
daa la kachenusepo.



**La ka luwe, ne Ebore nan malga. E
kaɲe, “shinne durnya bra asofuteso ...”
Ne asobɔaya yiri kike ne achanase ne
aso gbeeso ba durnyato. Anye daa na
ko ajebote. A jiribi be lakasa ne
alanchan ne a maa tin a pe.**



**Achonchon ne a bee yo anishito a laɲe
Kaman ne akpara delgeso. Nyoma
kpenso ne ajiblaɲ. Asɔboaya kike ne
Ebore daɲ por kache na. Ne kaseso
ne chipurso daa la kacheshesepo.**

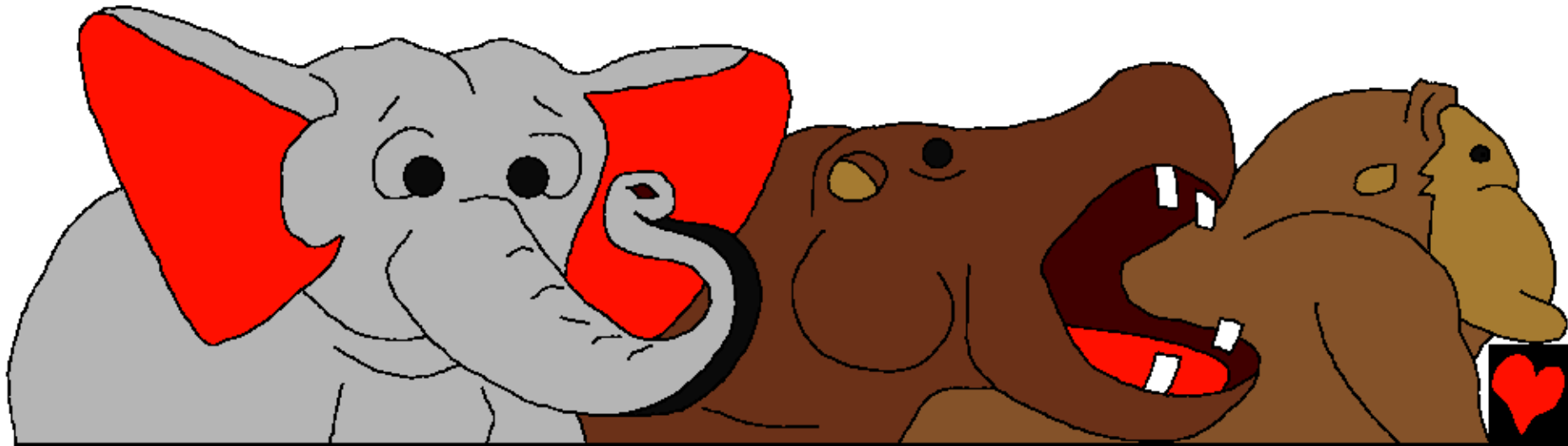

**Ebore woro kuso ko nchenshesapo
na-Keshen togmase ko. Keshen kama
daa woto n sa enyen.
Ajibi ne asobaya
kike daa woto
n sa mo.**



**Nε Ebore kaṅe, “shinne anye e por
dimedi kanane anye du, ne e junṅpar
aso kike durnya to.”
Ndoṅ ne Ebore too
dimedi kanane e du;
Kanane Ebore du
ne e too mo;**



**Ebore malga n sa
Adama. “Ji keshen
kama ne fee sha
gadin ere to. Ama
san kan ji kulala ne
ku lubi be kadibi
ere be kusorso. Ne
fo kan ji kadibi ere
be kusorso feen wu.”**



**Ndonḡ nḡ Ebḡrḡ kaḡḡ, “A maḡ daga enyḡn
nawule ka wḡḡ. Meḡḡ too echḡtopo n sa
mo.” Nḡ Ebḡrḡ sa Adama
mbuibi nḡ asḡ keniso kike.
Nḡ Adama sa amo kike
atere.**



Kenyi ne e ko soso ne e tiŋ wɔrɔ loŋ.

Ama mbuibi ne asɔfirgiso ere kike

Adama be kinishi kra

maŋ bulɔ amo kike so.



**Ndonɔ nɛ Eboɔɛ shinne Adama di
mmata. Nɛ Eboɔɛ lara mo kekentibi n**

ta kumo m pɔr eche.

Eche nɛ Eboɔɛ pɔr

na daa la kusɔnɛ

Adama be

kagbene

daɔ fuli so

na ga.



**Ebore dan ta nchenshe na m
por keshej kama ne ku wo
durnya to. Ndon ne Ebore
nafa nchenshunusepo n
ta kumo n kii kawushi
ache.**



**Ashi Eden be gadin na to,
Adama nε Hawa mobe eche dan
shuη Ebore ga. Ebore e daa la
bumo nyempe, bumo kesheη
kama nε bumo teri.**



Ebore kalone kesheƚ kama

**Kesherkpan ko ashi Ebore be kamalga,
Bible na,**

feƚ wu kumo ashi

Genesis 1 - 2

**“Farako na be mmalgaba bee sa
kinishi buwi.” Psalm 119:130**



Lalaluwe na



Bible kaɲɛ anye mamachi be Ebɔrɛ be
ashɛɲ nɛ a too anye a shaa fanɛ anye pin mo.

Ebɔrɛ nyi anye ka shuɲ ashuɲ, nɛ e bee tere
alubi. Alubi be kakoka e la luwu, ama Ebɔrɛ
bee shaa fo ga amuso nɛ e bra anye mo
nawule be kebia, yesu, nɛ e ba wu cross so n
ji awurfoɲ a kpra anye be alubi. Nɛ Yeso
tiɲi luwu to m beta m ba Ebɔrɛ kutɔ. Nɛ fo
sɔ Yesu n ji n kaɲɛ e ta fobe alubi m paɲ fo.
E beenɲ ta m paɲ fo. E beenɲ ba china fo to
naniere, nɛ fo nɛ mo e china m baa naa yɔ.



Nε fo sɔ n ji fanε ku

la kashintεn na kanε Ebɔrε la:

**N Nyempe Yesu, n sɔ n ji fanε fo e la
Ebɔrε m ba kii enyεn m ba wu n sɔ ma be
alubi, nε fo nan nya ηkpa pupɔr naniere.
Jande ba lɔri ma to n ta mabe alubi m paη
ma, nε n tin nya ηkpa pupɔr nε kachako
meenε baa wɔ kuto m baa naa yɔ. Chε
ma to nε m baa nu fobe kamalga
a wɔto fanε fo kebia. Ami.**

**Kraη Bible na nε fo nε Ebɔrε e baa
malga kache kama! John 3:16**

