

**Mbia be Bible
Ta abɔaya a sa**

**Kachε ne dimedi
be awurfonɔ fara
nana**

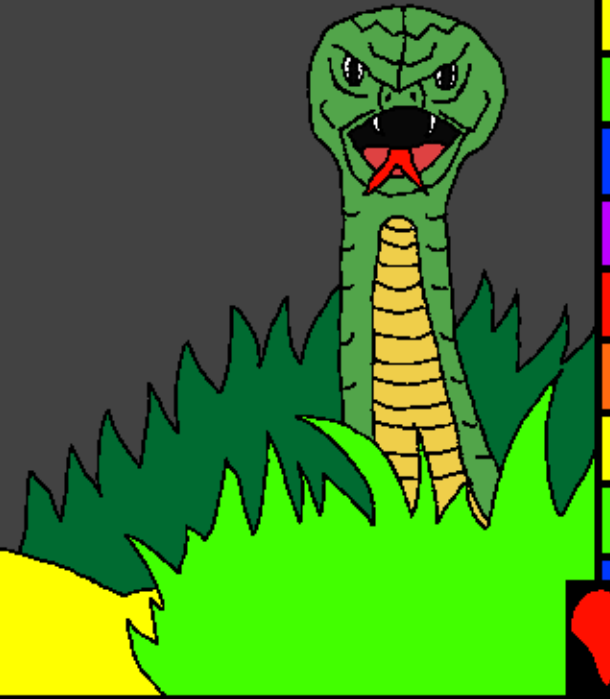

E sibeɔo ela: Edward Hughes

**Ewɔrɔɔo ela: Byron Unger; Lazarus;
Alastair Paterson**

Esɔɔo ela: M. Maillot; Tammy S.

Ekilgipo ela: Dramani Dari

**Ewɔrɔɔo ela: Bible for Children
www.M1914.org**

©2020 Bible for Children, Inc.

**Fo kɔ ekpa nɛ fo tiŋ pirint keshɛrkpaŋ na,
nɛ fo ti ya maŋ fa kumo bre.**



Ebore too keshen kama!

**Ebore ka too sososo be
enyen, Adama, e daa wo**

**Eden be gadin na
to na ne mobe eche,
Hawa.**



**Bumobe kachina daa wɔrɔ
ebel ga n daa shuŋ Ebɔrɛ
male ga hali nɛ kachako ...**





**“Eboɾe kaɳe
menye fane
menye e saɳ ji
kadibi kike bu kusorso aa?”
keɳale bishi Hawa. “Anyeen
tiɳ ji kesorso kike
ama kekoɳwule,”
Hawa tuwe keɳale.**





**“Ne anye
ban ji nko
bata lon be
kesorso,
anyen wu.”
Menye man
wu, kenale
kanε Hawa.**





“Menyeen kii fanε Ebɔrε.”

Hawa bee shaa kadibi na be kesorso. E nu keɗale be abɔaya na n ji kusorso na.



**Bu ka kini Ebore be konon
ne e shinne Adama gba ji
kesorso na. Adaga Adama
e dan kan, “ayai! maa
tin kini Ebore
be kanase.”**





Adama nε Hawa ka shuη kulubi ere
nε bu wu fanε bu delgeso. N ta afitiri a
baa apiηi, m buu bumobe amuso n ηana
kepunto nε Ebɔrε e saη wu bumο.



**Kasuso nyan ne Ebore ba
gadin na to. E nyi kusone
Adama ne Hawa woro.
Adam pue Hawa. Ne
Hawa pue kenale. Ebore
kane, “N danga
fo kenale.**

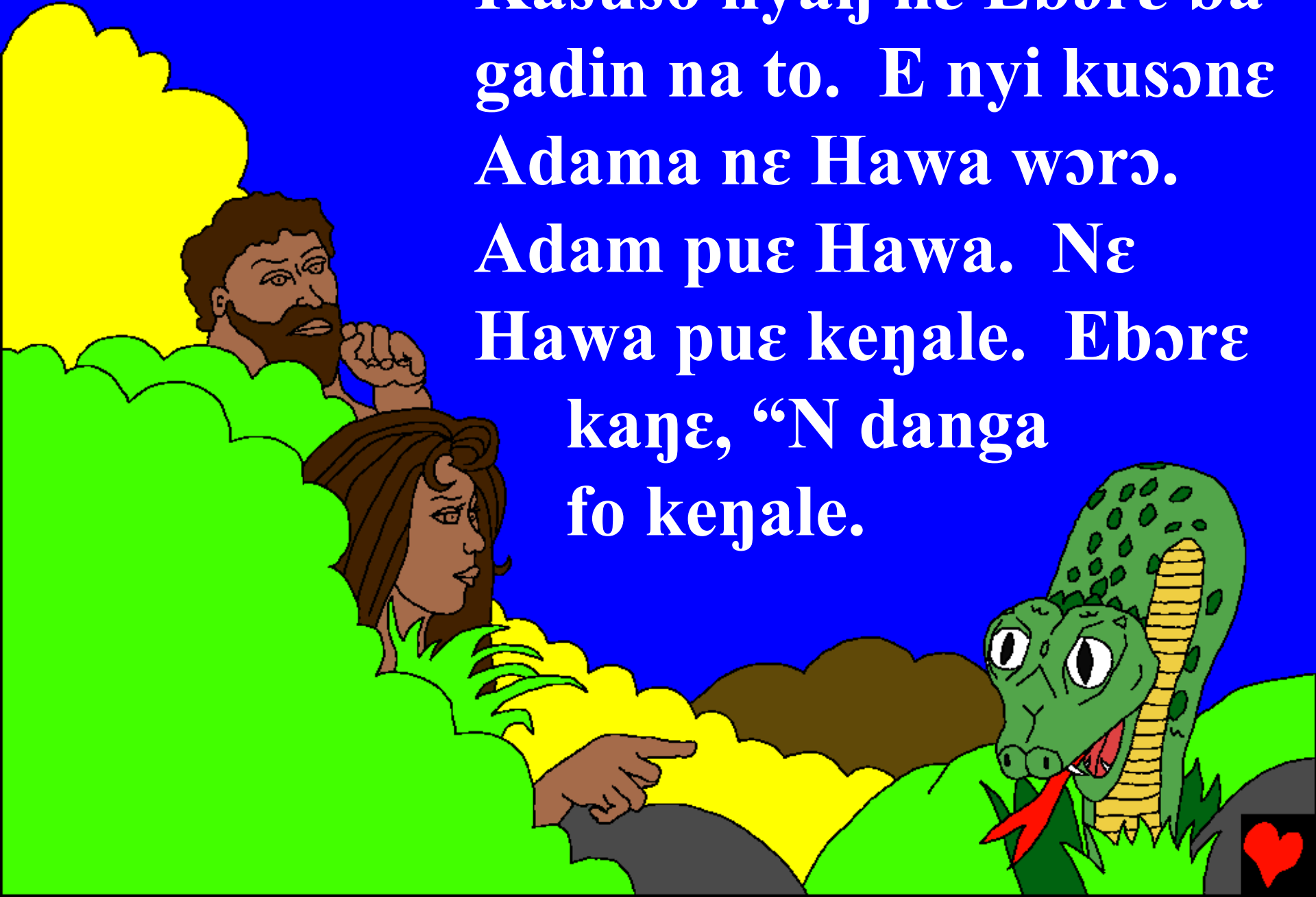

**Baṅ yili kabre a yə eche kike
been ji awurfoṅ mobe kakurwe
ache.” “Adama, ṅkpal fo ka
kini mo kəno so, n danga
durnya n sa fo. Feeṅ
gben pəe n nya
kuso jiso.”**





Ndoᅇ ne Ebo̅re lara

Adama ne

Hawa Eden be gadin na
to. Ɖkpal bu ka kini mobe
kɔnɔ so, ne Ebo̅re lara
bumo kayurwushi
be gadin
na to!





Ebore ta ede
be kasape gbon n lara bumo
ndon. N ta nwol m baa
apini m buu Adama
ne Hawa. Nne
ne Ebore ta
la be nwol ere?



**Saɲɛ ko ka ba fo, nɛ e shinne Adama
nɛ Hawa kurwe. Bumobe kebia sososo,
Cain, daa la gadin shuɲ po
nna. Bumobe ebi nyɔsepo,
Ebel,
male la
anakpapo.**



**Kachako ne Cain sa Eboṛe epuso.
Ebel male sa Eboṛe mbolpo lɛla. Eboṛe
be kagbene dan fuli Ebel
be kake na ga.**



**Ebore be kagbene daa man fuli Cain be
kake na. Ne Cain be agbo kaa
mo. Ama Ebore kare, “ne fo
woro keshe ne ku daga,
ma agbo man kaa fo
so ai?”**

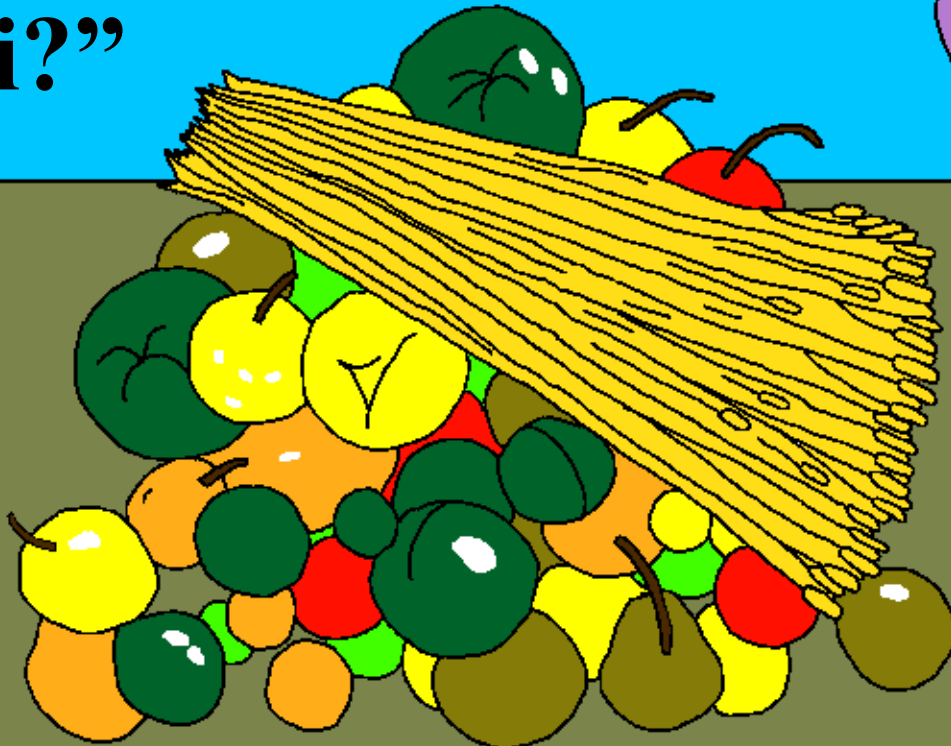

**Cain be agbo na maɲ daɲ torto. Been
wɔrɔ nchen nyo ne e ta kolu n tu Ebel
m mo mo!**



**Nε Ebɔrε kaηε Cain. “Nnε nε fo kurpo
Ebel wɔ?” “Maη nyi,” “Cain tuwe. Ma
e naa keni mo so aa?” Nε
Ebɔrε mɔn mo yiko kike n
sɔ mo eleη nε e kɔ a dɔ n
shaa nite na.**



**Ndonɔ nɛ Cain ler Eboɔrɛ kuto. E dan ta
Adama nɛ Hawa be kebia na. Nɛ bu
salga kanan. Ku maɔ char
nɛ Cain be kenana nɛ
kenana**

**fofo salga
m bulɔ kade
nɛ e nase na.**



**Ade kike be Kaman Adama ne Hawa
be kanan na salga manan. Lon
be saɓe na, baasa daa char
acho kabre.**



Saɲɛ nɛ bu kurwe bumɔ be kebia Seth, “Nɛ Eboɾɛ ta Seth ncharga Ebel.” Set daa la enyen pa nna nɛ e daa china durnya wɔrɔ mɛ 912 n kurwe mbia damta.



**Durnya ere to, baasa be amu
kii kpakpa hali bu ka bee
salga kike. Lalaluwe,
ne Ebore mur
durnya ne ...**



... aso firgiso ne mbuibi kike.
Ku daa maɗ par Ebore e ka
por dimedi. Ama enyen
shinne Ebore be
kagbene wushi.

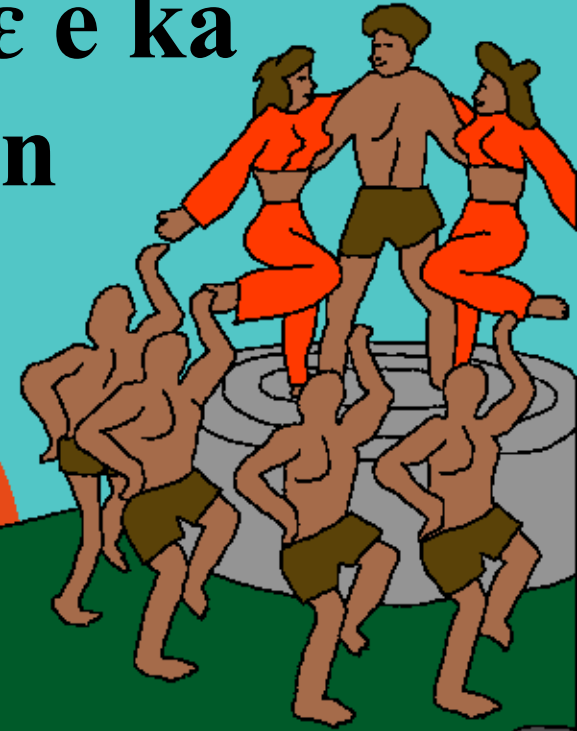

**La be enyen e daa la Noah. Set
be kanan to, Noah daa shun
ashun lela n daa man ko
kulubi kike. Mo ne
Eboɔre e daa nite.**

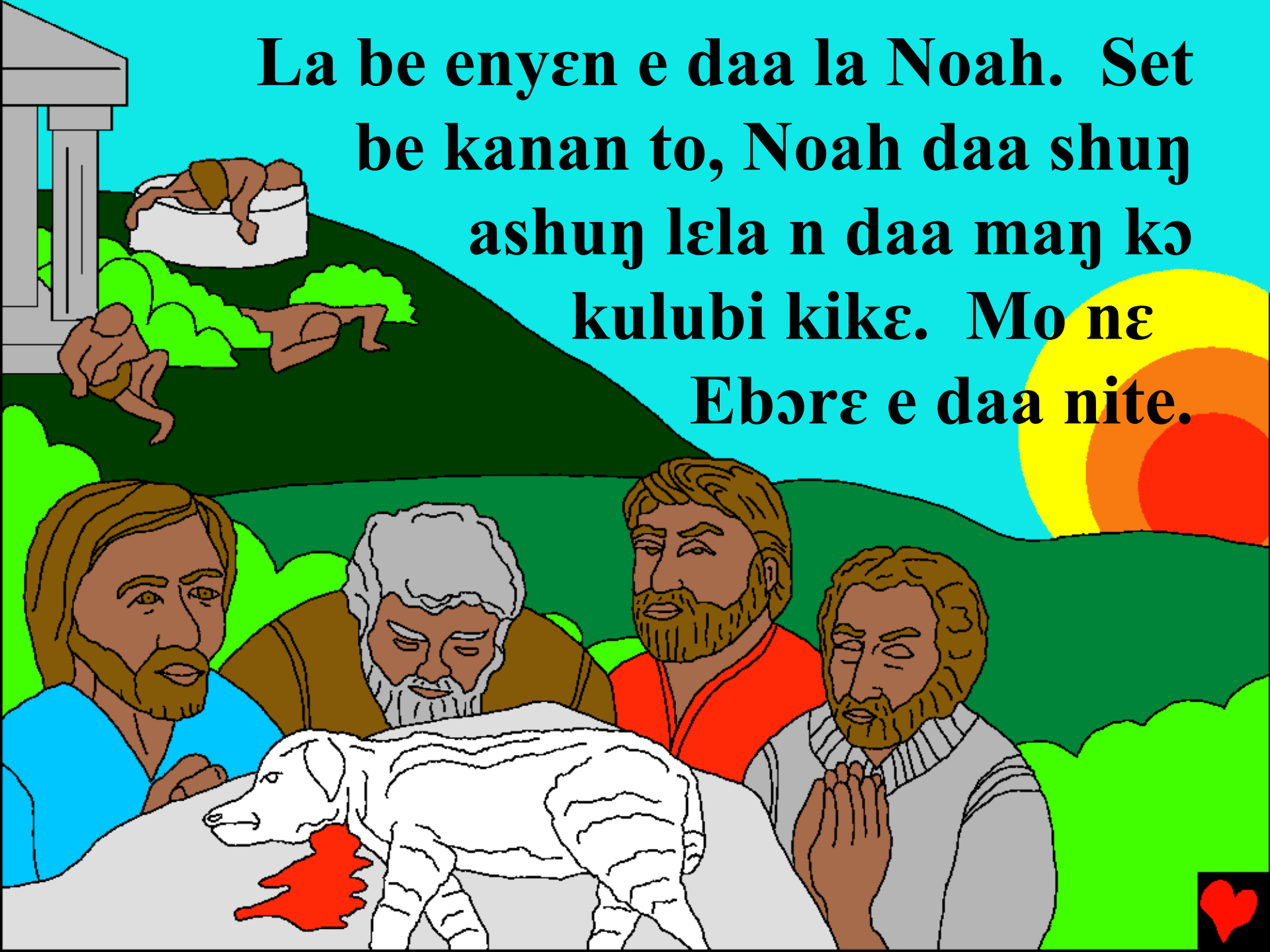

**Moale nan nini mobe mbia fane
bu baa nu Ebore be kono.
Naniere ne Ebore kre
fane e ta Noah n shun
kushun togmase
ko!**



Kachε nε dimedi be awurfoŋ fara nana

**Keshεrkpaŋ ko ashi Ebεrε be kamalga,
Bible na,**

feεŋ wu kumo ashi

Jεnεsis 3 - 6

**“Farako na be mmalgaba bee sa
kinishi buwi.” Psalm 119:130**



Lalaluwe na



Bible kaɲε anye mamachi be Ebɔrε be
ashen nε a too anye a shaa fanε anye pin mo.

Ebɔrε nyi anye ka shuɲ ashuɲ, nε e bee tere
alubi. Alubi be kakoka e la luwu, ama Ebɔrε
bee shaa fo ga amuso nε e bra anye mo
nawule be kebia, yesu, nε e ba wu cross so n
ji awurfoɲ a kpra anye be alubi. Nε Yeso
tiɲi luwu to m beta m ba Ebɔrε kutɔ. Nε fo
sɔ Yesu n ji n kaɲε e ta fobe alubi m paɲ fo.
E beenɲ ta m paɲ fo. E beenɲ ba china fo to
naniere, nε fo nε mo e china m baa naa yɔ.



Nε fo sɔ n ji fanε ku

la kashintεn na kanε Ebɔrε la:

**N Nyempe Yesu, n sɔ n ji fanε fo e la
Ebɔrε m ba kii enyεn m ba wu n sɔ ma be
alubi, nε fo nan nya ηkpa pupɔr naniere.
Jande ba lɔri ma to n ta mabe alubi m paη
ma, nε n tin nya ηkpa pupɔr nε kachako
meenε baa wɔ kuto m baa naa yɔ. Chε
ma to nε m baa nu fobe kamalga
a wɔto fanε fo kebia. Ami.**

**Kraη Bible na nε fo nε Ebɔrε e baa
malga kache kama! John 3:16**

