

Ishware badhuj chha divasma banavyu.
Pachhi satma divasne Ishware aashirwad
apyo ane tene aaramno divas banavyo.
Aden baugma Adam ane teni patni
Havva Devne aadhin jivan jivta
aanandma hata.



19

Jyare ishware saghlu banavyu
Devna vachan Bible manthi ek Varta
Male chhe
Utpatti 1-2

"Tamara vachano prakash ape chhe."
Git shastra 119:130

Jyare ishware saghlu banavyu

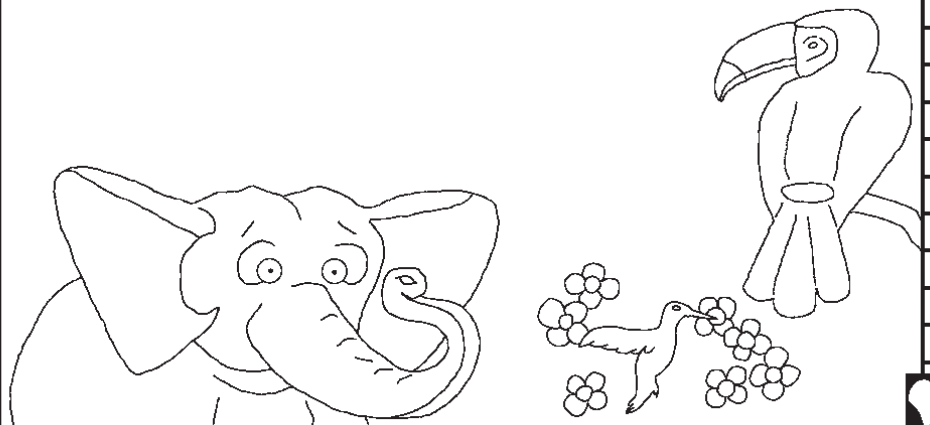

Lekhak Edward Hughes
Samjavnar Byron Unger; Lazarus

Anuvadak Tony Nicholas
Sajavat Bob Davies; Tammy S.

Story 1 of 60

M1914.org

Bible for Children, PO Box 3, Winnipeg MB R3C 2G1 Canada

License: Jyan Sudhi tame vechso nahi tyan sudhi tamne yne
copy kari shaksho ane chhapavi pan shaksho.

God knows we have done bad things,
which He calls sin. The penalty for sin is death.

God loves us so much He sent His Son,
Jesus, to die on a Cross and pay our penalty.
Jesus came alive and went back to Heaven!
Now God can forgive our sins.

If you want to turn from your sins, say this to God: Dear
God, I believe Jesus died for me and now lives again.
Please come into my life and forgive my sins, so I can
have new life now, and then be with You forever. Help
me live for You as Your child. Amen.

John 3:16

Read the Bible and talk to God every day!

gujarati

Gujarati

Apanne kone banavya? Bible je devnunu
vachan chhe te janave chhe ke manav jati kevi
rite sharu thae. Ghana samay pahela, Ishware
sau pratham manasne banavyo ane tene
nam apyu, Adam.



Ishware Adamne dhulmanthi banavyo. Jyare
Ishware Adamma jivanno shwash funkyo tyare
Adam sajivan thayo. Tene potane ek sunder Eden
baugma joyo.



1

2

Ishware Adamne banavya pahela adbhut vastuothi bharpaur ek ek sundar shrustini rachna kari.

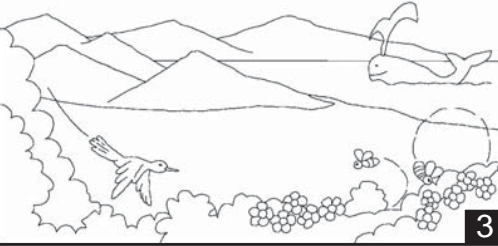

3

Ek pachhi ek Ishware khdkal ane sapat jamin banavya, sugandhit pushpo ane uncha vrukshi banavya, rangberangi pinchhawala pakshio ane gang an karta kitako banavya, mahakay whales ane lisi goglgai. Hakikatma Ishware je kain chhe te saghlu banavyu.

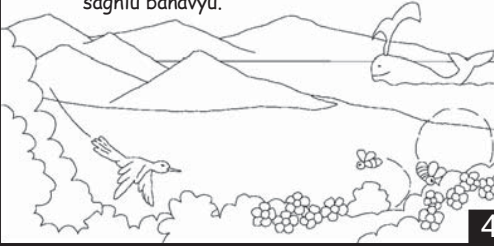

4

Ekdam saruatma, Ishware badhu banavyu te pahela, Ishwar sivai tyan kashu nahotu. Koi loko nahi, jagya nahi ke astuo nahi. Kashu j nahi. Koi ajwalu nahi ke koi andharu nahi. Koi Unchan nahi ke koi koi undan nahi. Gaikal ke aaj nahi. Tyan fakt Ishwar jene koi sharuat nathi, koi j nahotu. Pachhi Ishware karya Sharu karya. Sharuatman, Ishware akash tatha pruthvi banavya.

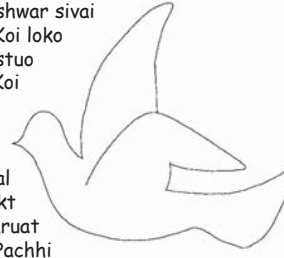

5

Ane pruthvi astavyast tatha khali hati. Ane jalnidhi par andharu hatu. Ane Ishware kahyu, "Ajwalu thao."

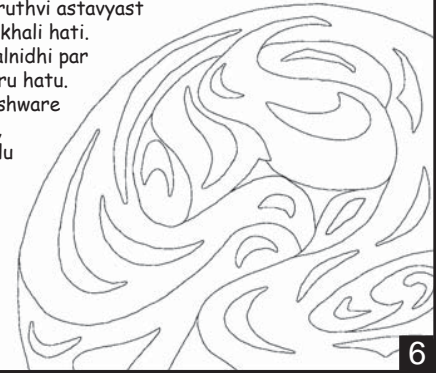

6

Ane tyan ajwalu thayu. Ishware ajwalane divas kahyo ane andharane raat kahi. Ane sanjh thae ane savar thae. Pratham divas.



7

Bija divase, Ishware akash nichena mahasagarona, samudranana tatha talaona panine ekth karya.



8

Ishware ghasne, fulone, velane ttha Vrukshone agna kari ane teo pan dekhaya, Ane sanjh thae ane savar thae, Triijo divas.

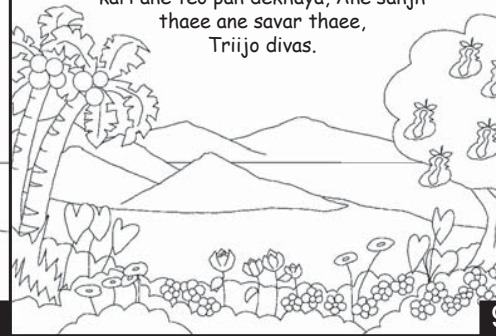

9

Pachhi Ishware surya, chndra ane agani tarao banavya. Ane sanjh thae ane savar thae, chotho divas.

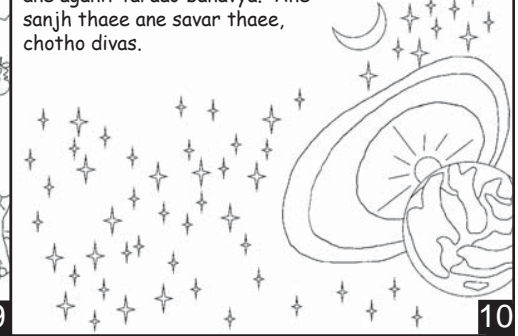

10

Ishware have pachhi Samudrana machhla ane pakshione banavya. Panchma divase moti machhlio, lamba pagwala shahmrug, ane naa pakshio banavya. Ishware pruthvi parna pani mate tamam prakarna machhlaio temaj jamin parna, samudra tatha akashmana tamam pakshioni rachna kari. Ane sanz thae ne savar thae. Panchmo divas.



11

Tyar pachhi, Ishwar farithi bolya. Temne kahyu, "Pruthvi harek prakarna jivant upjavo." Darek prakarna pranio tatha jivjantuo ane pete chalnar utpann thayu. Mota hathio, tofani vandrao, magar, kidao, giraffe ane nani biladio darek prakarna pranione Ishware banavya.

Ane sanz thae ne savar thae, chhattho divas.



12

Chhattho divas Ishware biju pan kaink vishisth banavyau. Mans mate have saghlu taiyar hatu. Khetaroma anaj ane madad mate pranio.



13

Ane Ishware kahyu, "Avo apne apni pratima pramane manasne banaviye. Aa pruthvi par je kain chhe teno te prabhu bane." Aam Ishware manasne temni pratima pramane utpann karyo.

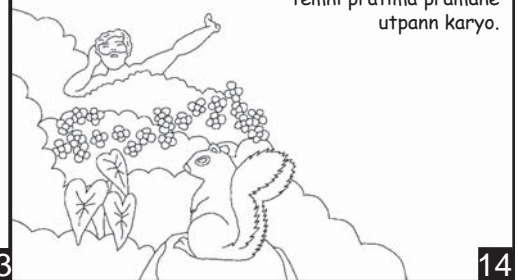

14

Ishware Adamni sathe vat kari. "Bagmana darek vrukshnu fal tare khavu. Parantu bhalu bhundu janana vrukshnu fal tare khavu nahi. Jo tu khase to tu jarur mari jashe."



15

Ane Deve kahyu, "Manas eklo rahe te saru nathi. HU tene saru ek sahaykari upjavish." Ishwar tamam pakshio tatha pranione Adam pase lavya.

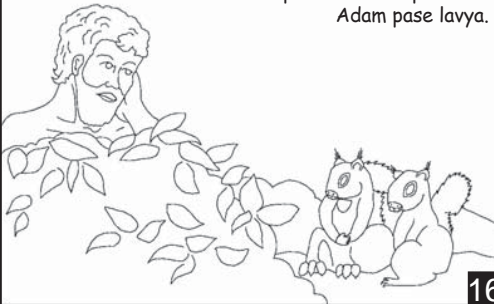

16

Adame darekne naam apyu. Tem karvama te khub pavardho hato. Parantu badhaj pakshio tatha pranioma Adamne koi yogya sathi malyo nahi.



17

Deve Adamne bhar unghma nakhyo. Aa unghata manasni pansliomanthi ek pansli laene Ishware stree banavi. Je streene Ishware banavi te Adam mate yogya sathi hati.



18