

Koma Baabule

dike bo

Naawine n daa maale
sela woo la

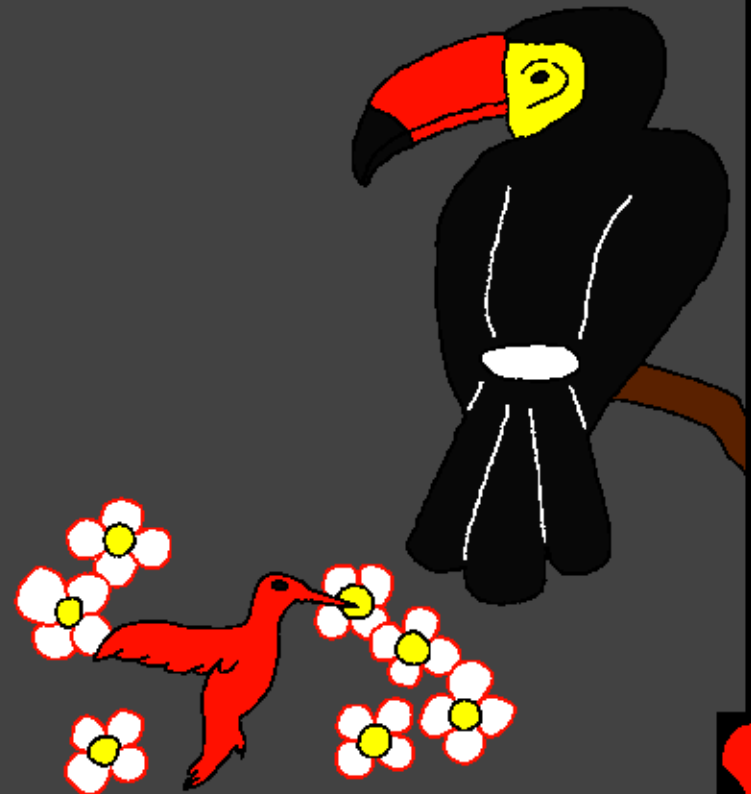

Gongulesa de la: Edward Hughes

**Mina n inε fɔɔra la: Byron Unger; Lazarus
Alastair Paterson**

Mina n bise la mase la: Bob Davies; Tammy S.

**Leregera: Ababila, James Azure,
Barnabas, A-Ingkonge**

**Mina n tigese gɔɔɔ la: Bible for Children
www.M1914.org**

©2020 Bible for Children, Inc.

**Sore bu'a: Fu tari sore ti fu kope bii pirentε solene wa
yele yele wuu fu san ka yeti fu koose.**



**Ani n maale tu? Baabule, Naawine yelesum
la, yele pa'ale nera asaala vom n pose se'em.
Daami daami sa la Naawine maale la asaala
a de wia daana dee sigε ka
yu'ure ti Adama.**

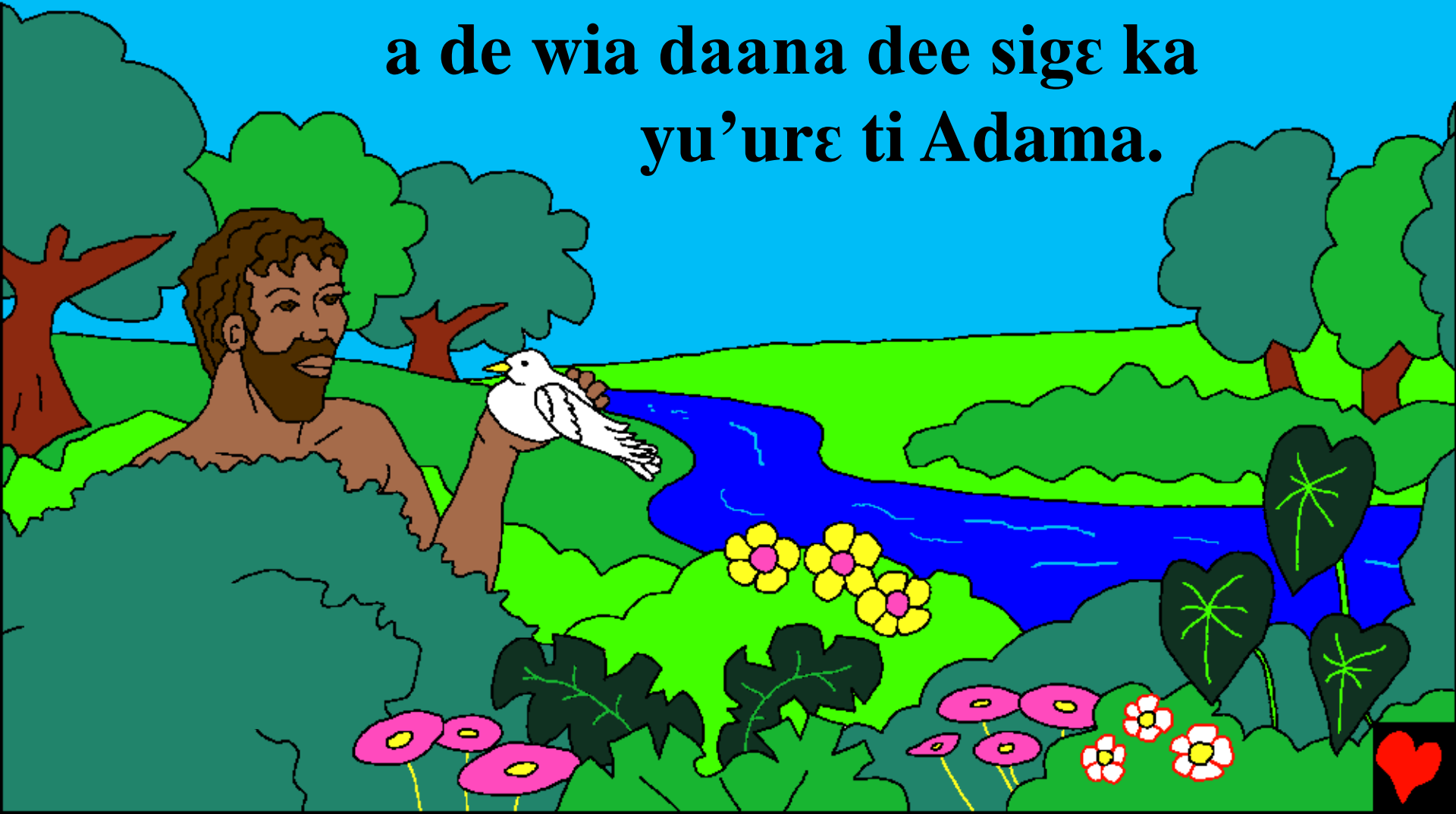

**Naawineε daa maale Adama yese la tintono
puan. Naawineε daa vo'ose la vom
vo'osum ine Adam puan, ti a lebege bunvɔa.
Adama daa boi la gaadin sunε puan
ti ba wi'ira ti Eden.**



Naawine n daa ta maala Adama la, a daa diŋe maale la tinsuŋa ti loġesuma pire. Fii fii Naawine daa maale zɔa la timpabere, fulawasi n tari nyuunɔ la tiwogero, goo niisi la sim, zinkãra la kantawigela.



**Asira, Naawine daa maale sela woo me
ηwana nima nima pire tingone wa zuo.**

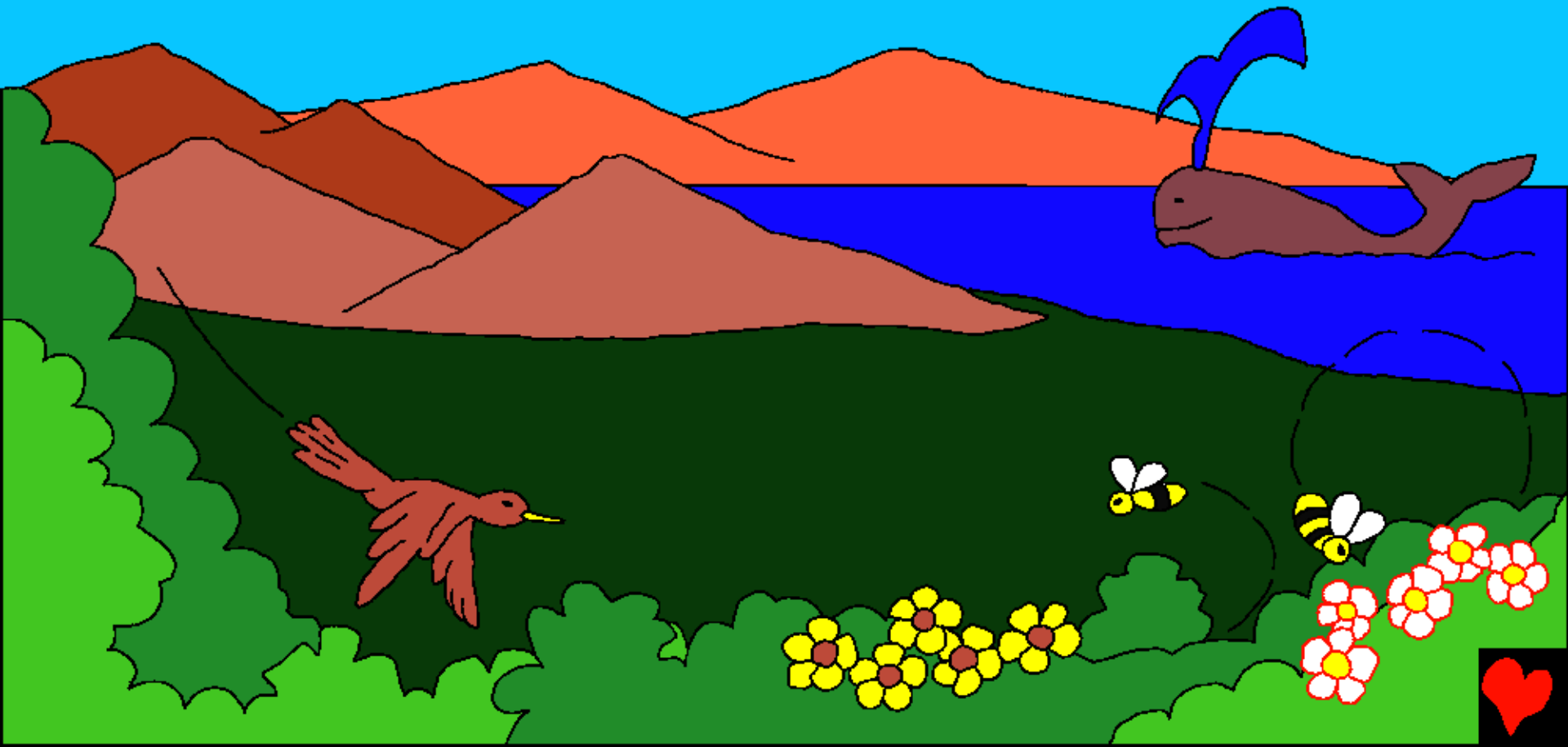

**Pɔsega puan la, Naawine
n daa nan ka maale sela
base tingɔŋɔ wa zuo la,
sela sela daa ka boi.
Ndugema Naawine
ma'a n daa boi
tingɔŋɔ wa zuo.**



**Nereba bii tinsi bii logero
daa ka boi. Niisum la
lika daa ka boi. Saazuo
la tiŋa daa ka boi.
Zaam la beere
daa ka boi.
Naawine ma'a n
daa ka tari posega.
Ti Naawine nyaa
yuum vaε isege tum!**



**Pɔsega puan la, Naawine yuum maale
la tinsugan la tingɔŋɔ wa.**



**Ti tingonɔ wa yuum ka
tara makerε ti sɛla
sɛla woo yuum
bona bini.**

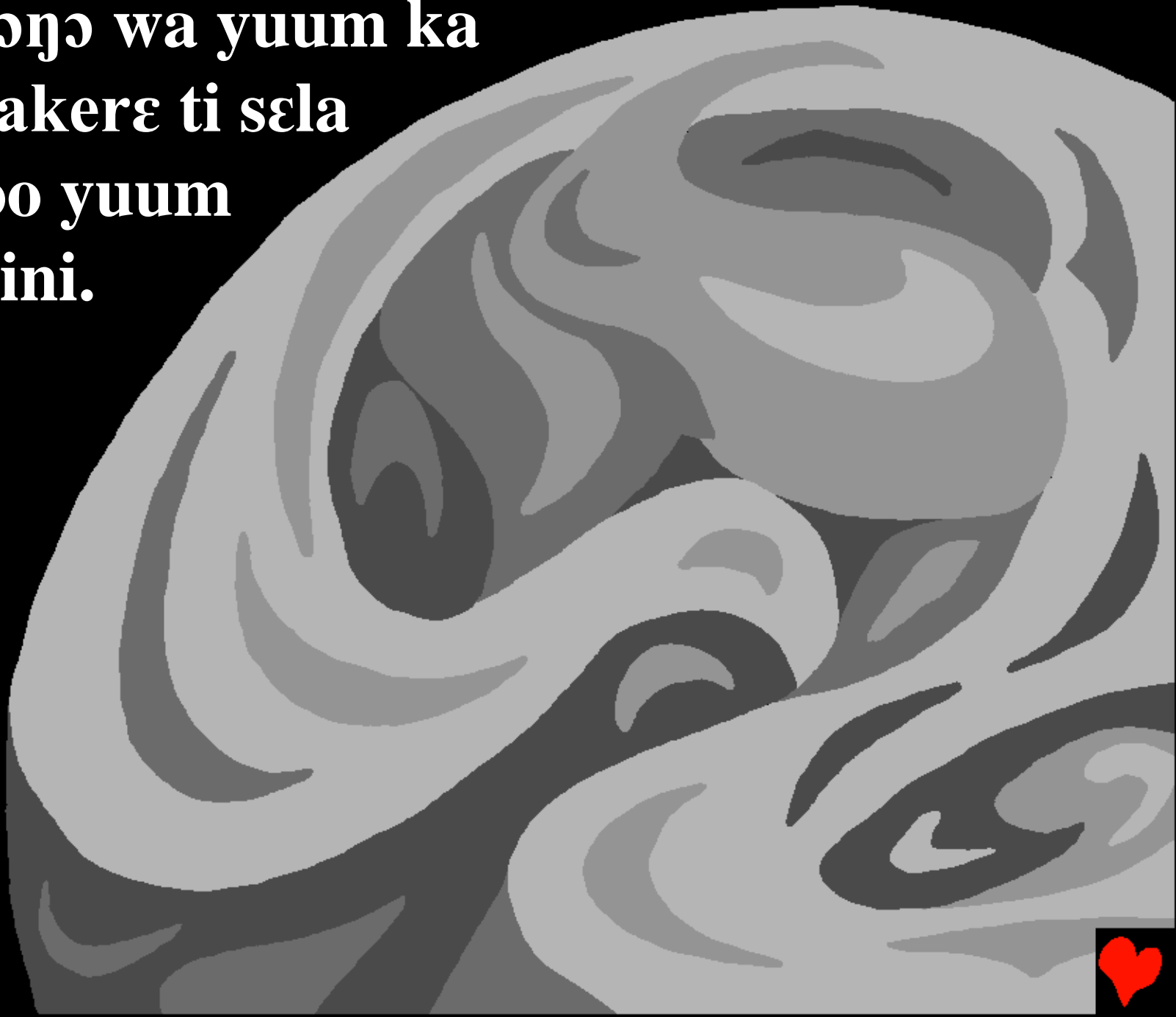

Dee ti ligesum daa to'e
zi'an woo. Ti
Naawinε yeti,
“base ti
niisum
wa'am.”

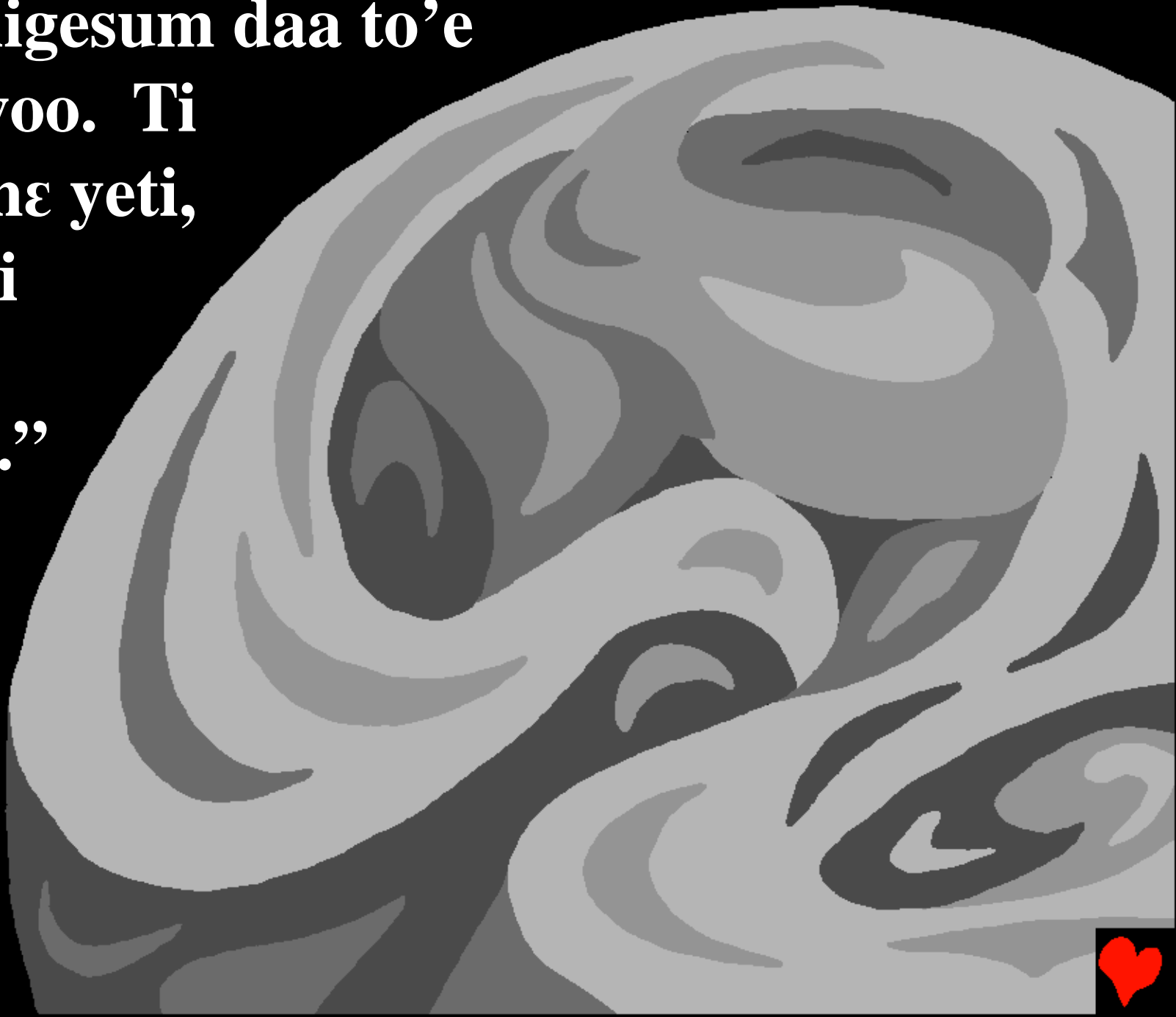

**Ti niisum wa'am na. Naawine yuum wi
niisum la Wunteεηa dee me wi ligesum la
Yu'unjɔ. Ti zaanuure la bulika yuum dena
wia dabesere.**



**Dabesa ayi daare la, Naawine daa tigese
Ateko ko'om, mɔgekinɔ, kulesi buuri buuri
tigɔŋɔ wa zuo bobeyine. Dabesa atã daare,
ti Naawine yeti, “base ti tinke'ɛŋa wa'am
na.” Ti la iŋe bala.**

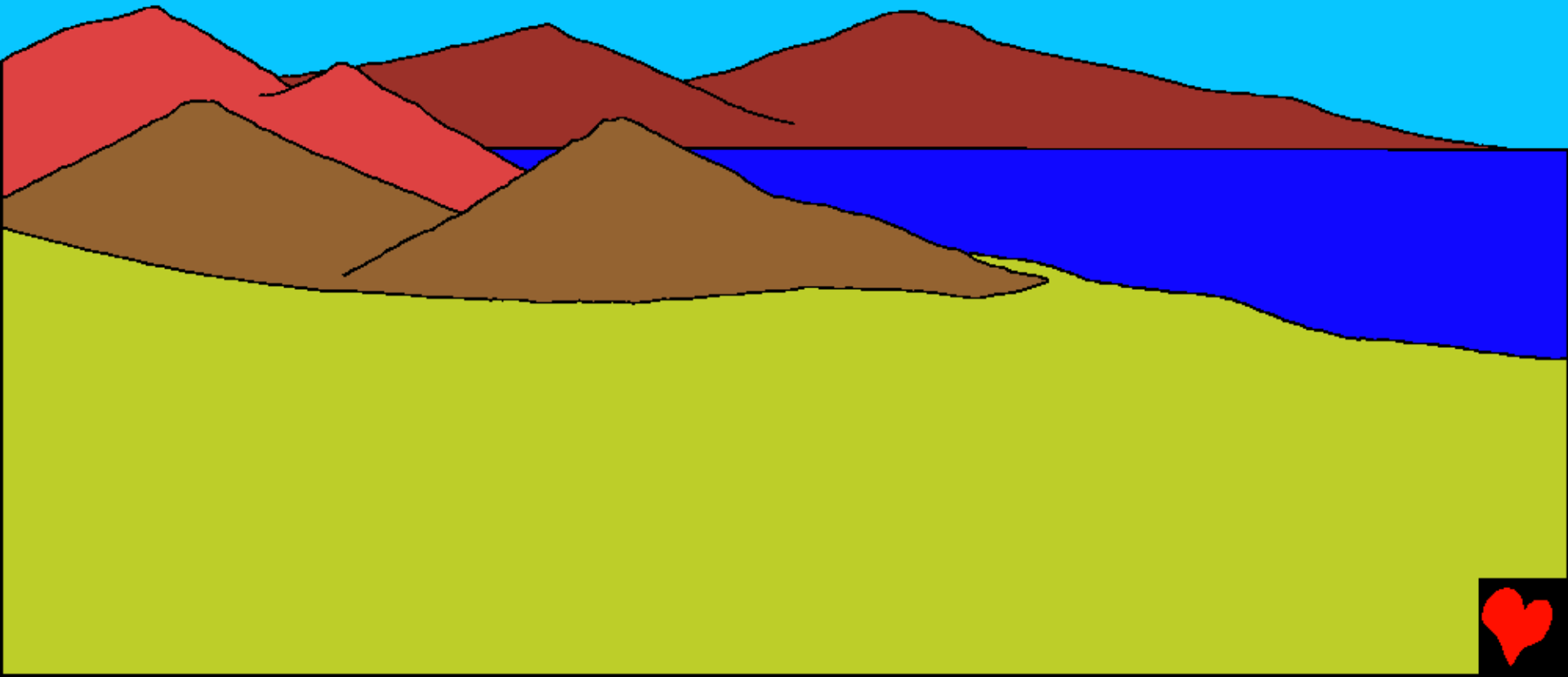

**Naawine daa kelum yeke ti mooro,
fulawaasi, tintuuro la tiisi wa'am
na. Ti ba wa'am na. Ti
Wine ke ti beere yilege
dena dabesa atã
daare.**



**Ti Naawineε daa maaleε wintule,
la ηmarega, la ηmarebea zo'e
zo'e ti nera kan ta'am kããleε
ba. Ti Wineε ke ti beere yilegeε
dena dabesa anaasi daareε.**



Ateko puan logero la
zim la niisi n yuum de
sela n tagele ti Naawine
maale. Dabesa anuu
daare la ti a daa maale
ko'om puan zinkãra
la sinsapa, goo
bun-egelekara
la goo niisepigesesi.



Naawine daa maale la
zim buuri buuri pire
tingoŋo wa zuo kulesi
la za'a dee maale niisi
buuri buuri ti ba bona
tingoŋo wa zuo, ko'om
puan la sagana zuo.
Ti Wine ke ti beere
yilege dena dabesa
anuu daare.



**bala pooren, Naawine le maan yele yeti,
“base tiṅa la tari bunvɔɔsi wa’am na.. .”
Dusi buuri buuri la bun-egeleba la
bunvuuleba wa’am na. Tiṅa dameṅɔ
dusi la dunsesi n tari kɔberɔ.**

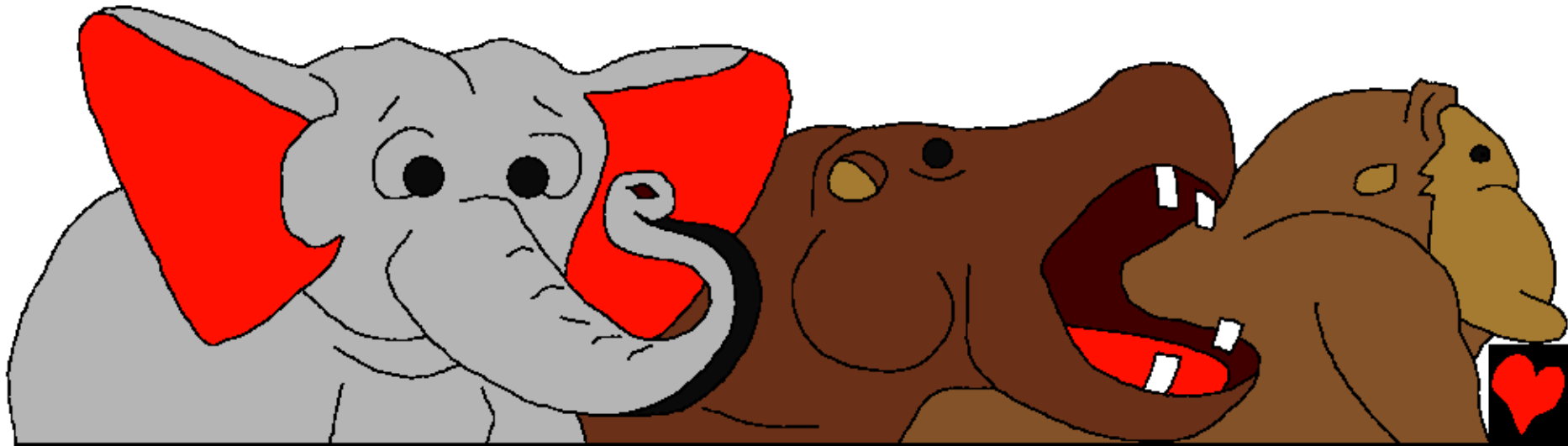

**Ɖmaasi, ebesi, sakameresi la bansi.
Bonta'asi la deebiisi. Duŋa buuri woo
Naawinε daa maale dinedaare.**

**Ti Winε ke ti beere yilege dena dabesa
ayoobi daare.**

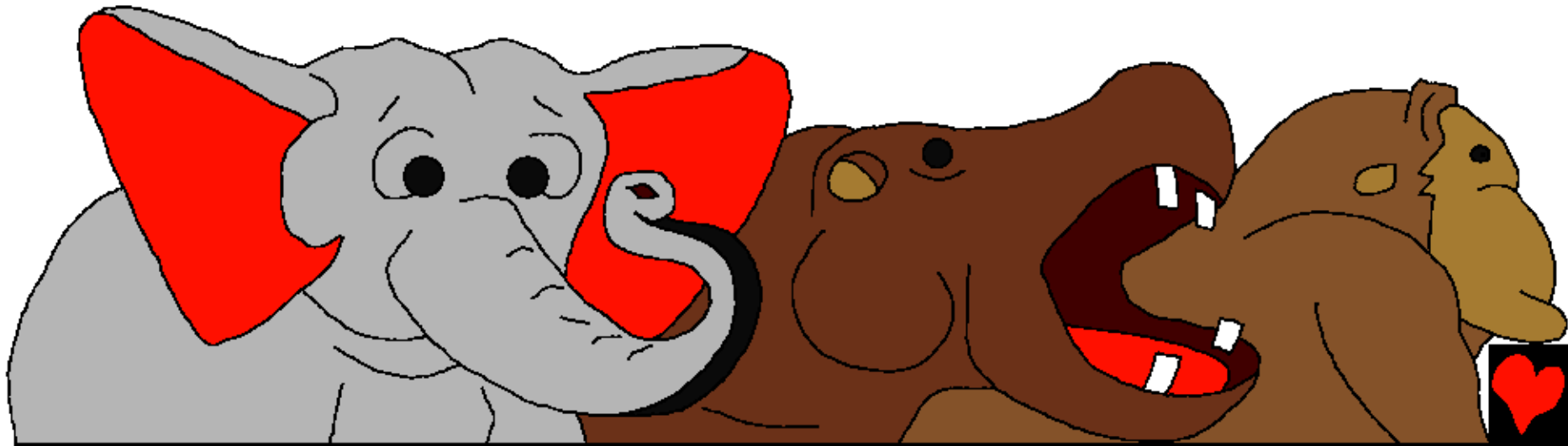

**Naawine daa kelum tum tuuma dabesa
ayoobi daare -sela n tiim bona ato'ore.
Sela woo maasum ba'ase gura la nera.
Diisi bo samama zuo
la dusi ti ba sunɛ e.**



**Ti Naawine yeti “base ya ti tu maale nera tu
nwonsum puan. Base ti sona sela woo n bo
tiya wa zuo.” TI NAAWINE DAA
MAALE NERA AMIDA
NWAONSUM PUAN.
NAAWINE NWAONSUM
PUAN TIA DAA
MAALE E ...**



**Naawine yele Adama
yeti, “dita sɛla woo
ti fu bɔta gaare la
puan. Dee da ka
di sum la be'em
mi'ilum tia la.
Fu san di, fu wan
ba'asum ki mɛ.”**

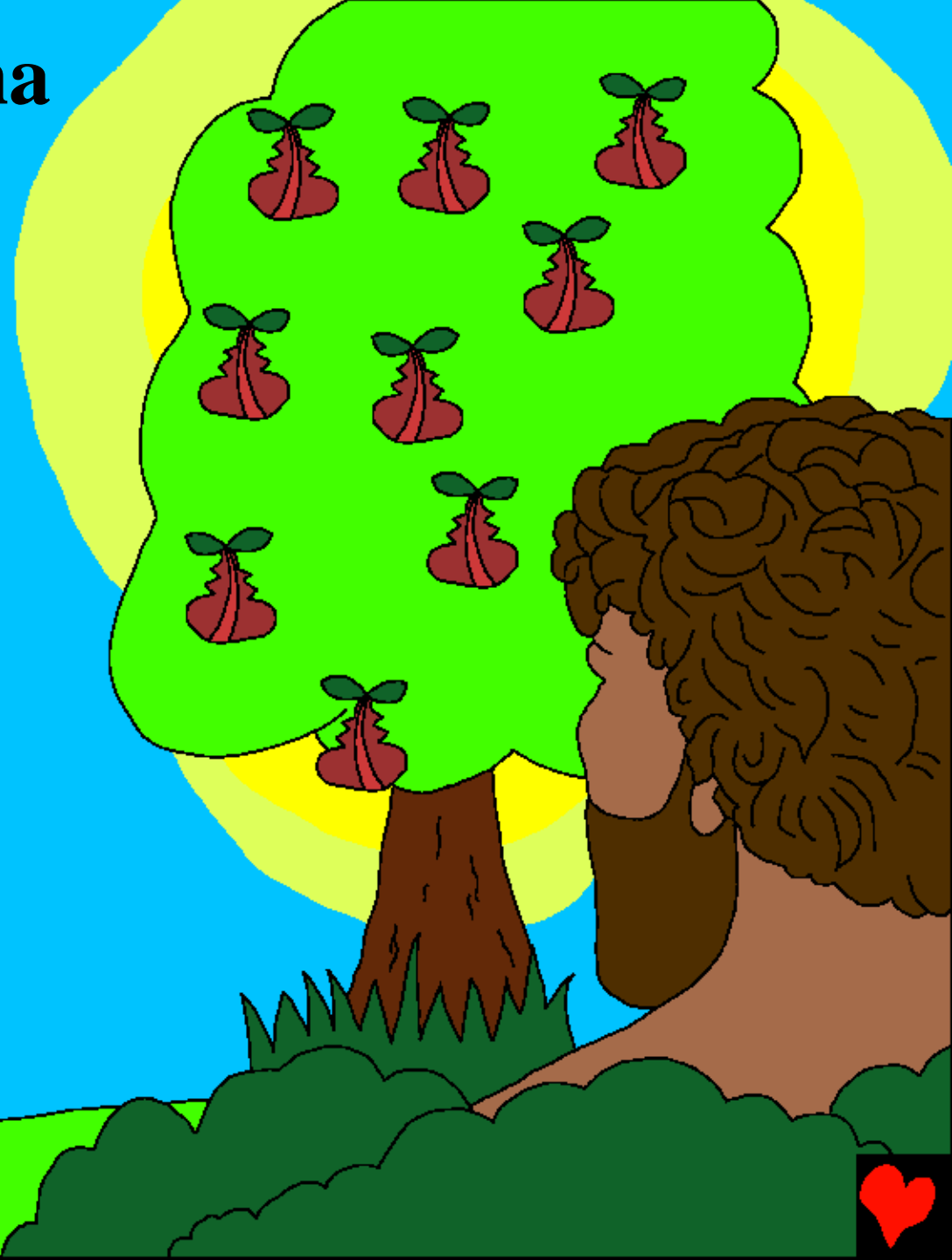

**Ti Naawine yeti, “la ka ani suna ti budaa
bona a ma’a. Ma wan inε sunera bo e.”
Naawine daa goo niisi la dusi
la za’a w abo Adama.
Adama da abo ba za’a yu’ura.**



**A daa tari la zo'e ti a nla zo'e ti a nyaɲɛ iɲɛ
bala. Dee fu san biɛ niisi la dusi la puan
za'a, ba mina mina ka boi
wan dena Adama suɲera.**



**Ti Naawine base ti Adama gise ki. Ti a fo'e
a sapirekoberε, maale poka ze'ele Adama
sapirekoberε puan. Poka
la ti Naawine maale la
ko'om mase me ti a
dena Adama sunera.**



**Naawine daamaale sela woo ba'ase
la dabesa ayooobi daare. Ti Naawine
nyaa maale dabesa ayopci daare
dee base ti di dena vo'osego daare.**



**Gaare la puan la, Adama la Awa a
pɔga daa tari pupeelum n ka tari
makerε nana Naawine nuurε.
Naawine daa de la ba daana,
ba sela woo bɔ'ɔra la ba zɔ.**

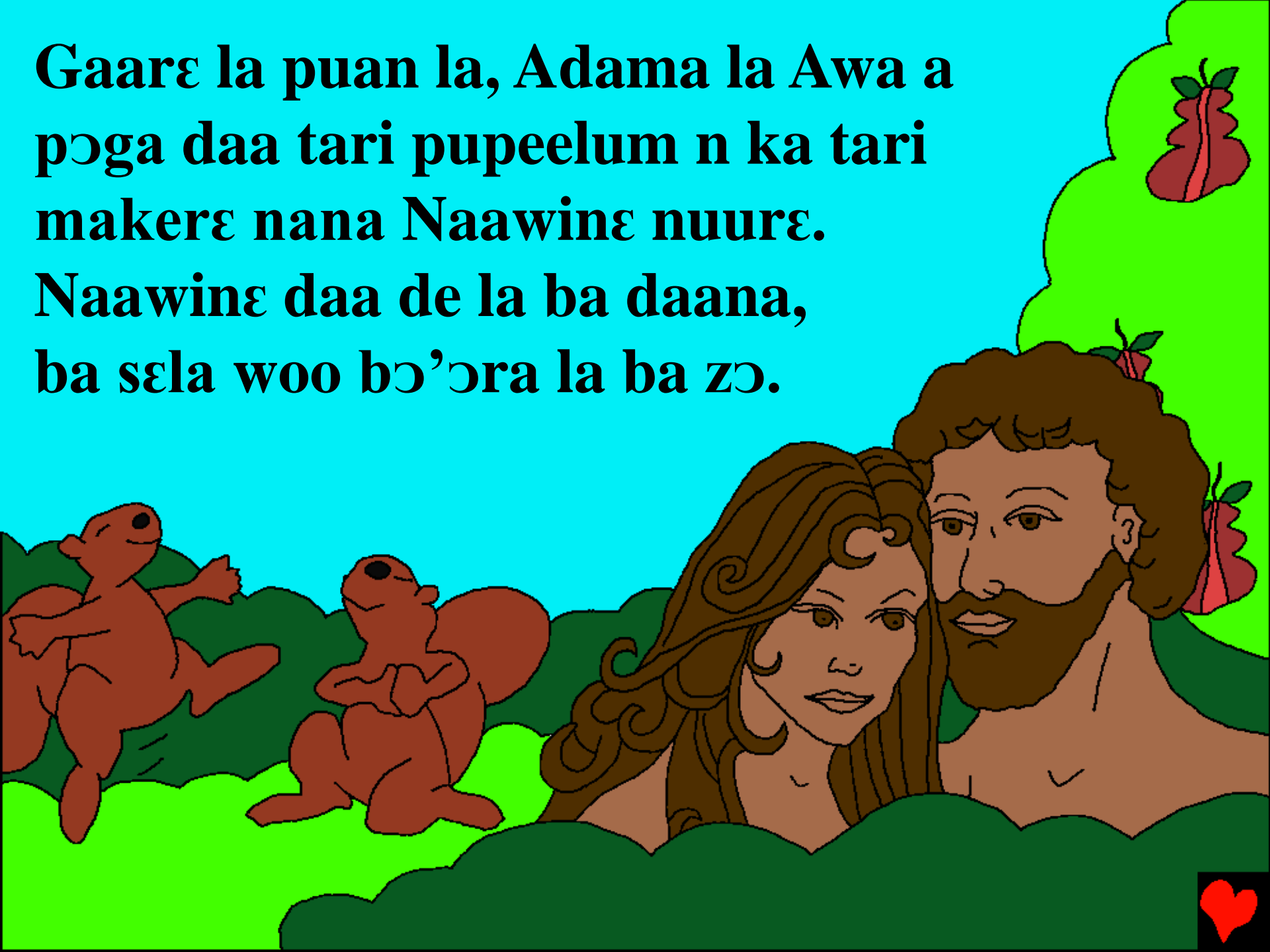

**Naawine n daa maale sela woo la
Solense'ere n ze'ele Naawine yelesum
puan, Baabule la**

Ze'ele la

Pi'ileŋo ḡḡḡ 1-2

**“Fu nuure tḡgum bo'ori la niisum.”
Yuuma 119:130**



Ba'asego



Baabule solema wa yele pa'ale tu Nyalema
Naawine la Eja n maale tu dee bota ti ya
bahe e.

Naawine mi ti tu pugum tum la be'em, sela
ti a wi'ira yelebe'ero. Ti Yesu daa isege a
kum la puan kule yire, tinsujan! Fu san
sake bo Yesu dee yele e ti a dike fu be'em
base bo fu, Awan ihe bo fu! A wan wa'am
wa bona fu puan dee fum la e nyaa vona
we'esa wuusa.



Fu san sake ti la de la asira, yele ηwana bo
Naawine: N daana Yesu, mam sake ti fum de
la Naawine, dee lebege nera wa'am wa ki
mam yelebe'ero zuo dee le isege wa'am vom
puan. N suseri me, wa'am n vom puan dee
dike n be'em base bo mam ti n ta'am nye
vom dee ti n beere ta'am wa bona la fum
we'esa wuusa. Sunε mam ti n ita fum boti
sela dee vna bɔ'ɔra fu, dena fu bia. Amen.

Kaala baabule dee pu'usera bɔ'ɔra Naawine
daare woo! Yon 3:16

