

# Koma Baabule

dike bo

Naawine n daa maale  
sela woo la

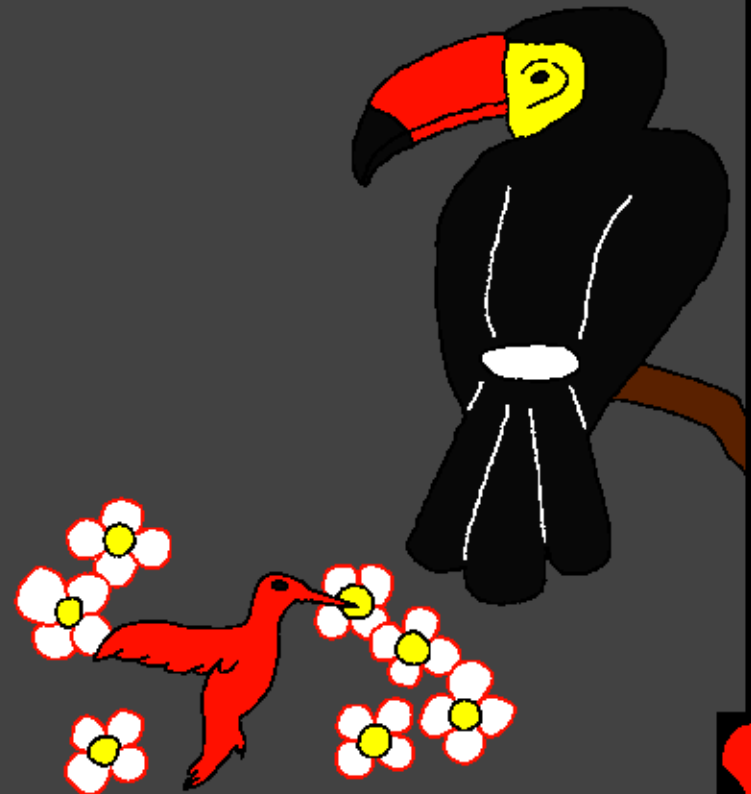

**Gongulesa de la: Edward Hughes**

**Mina n inε fɔɔra la: Byron Unger; Lazarus  
Alastair Paterson**

**Mina n bise la mase la: Bob Davies; Tammy S.**

**Leregera: Ababila, James Azure,  
Barnabas, A-Ingkonge**

**Mina n tigese gɔɔɔ la: Bible for Children  
[www.M1914.org](http://www.M1914.org)**

**©2020 Bible for Children, Inc.**

**Sore bu'a: Fu tari sore ti fu kope bii pirentε solene wa  
yele yele wuu fu san ka yeti fu koose.**



Ani n maale tu? Baabule, Naawine yelesum la, ye  
pa'ale nera asaala vom n pose se'em. Daami daami  
sa la Naawine maale la asaala a de wia daana dee sigē  
ka yu'ure ti Adama. Naawine daa maale Adama  
yese la tintono puan. Naawine daa vo'ose la vom  
vo'osum iŋe Adam puan,  
ti a lebege bunvɔa.  
Adama daa boi la

gaadin  
sune puan  
ti ba wi'ira  
ti Eden.



**Naawine n daa ta maala Adama la, a daa dije maale la tinsuɗa ti lɔgesuma pire. Fii fii Naawine daa maale zɔa la timpabere, fulawasi n tari nyuunjo la tiwogero, goo niisi la sim, zinkãra la kantawigela. Asira, Naawine daa maale sela woo me ŋwana nima nima pire tingonjo wa zuo.**

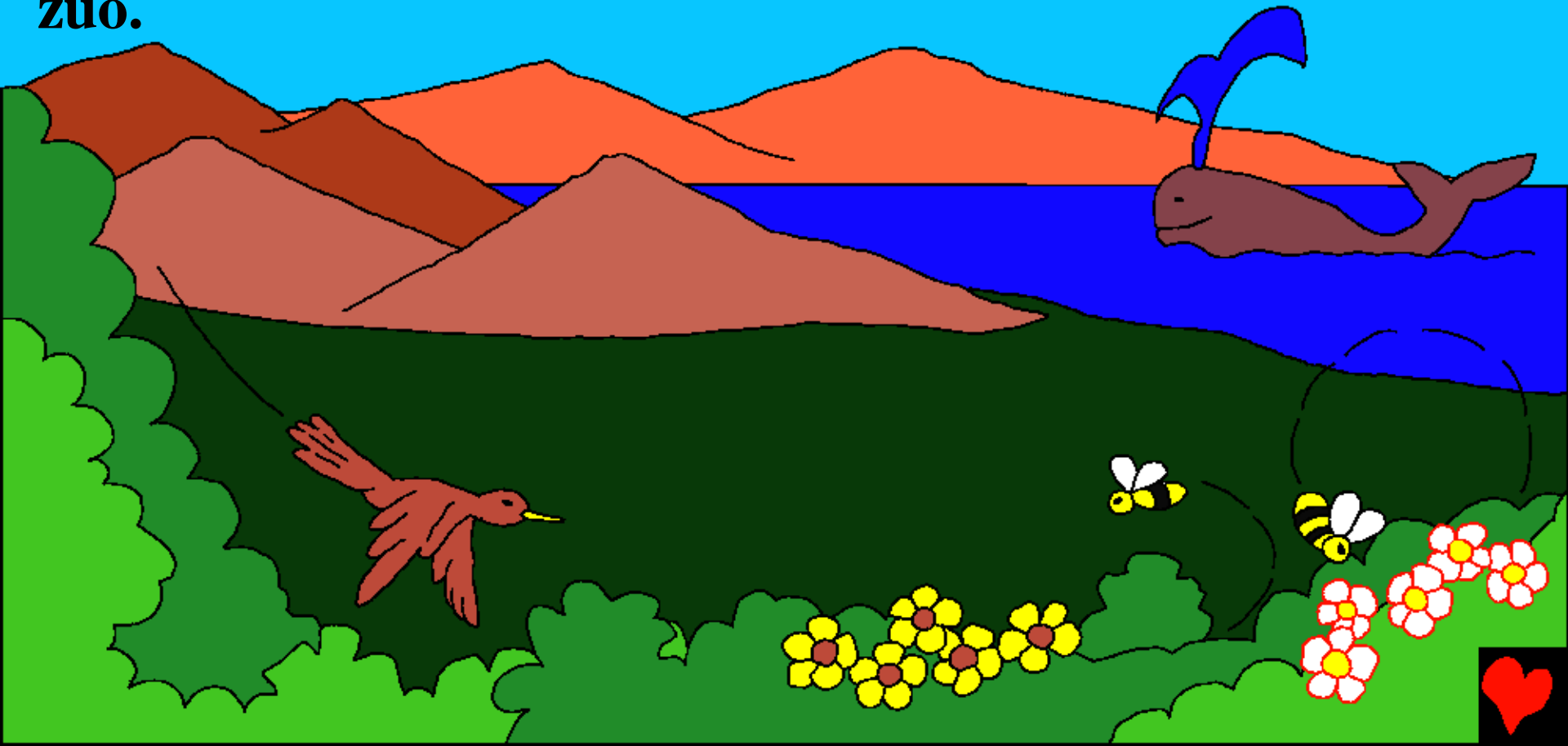

**Pɔsega puan la, Naawine n daa  
nan ka maale sela base tingɔɔ  
wa zuo la, sela sela daa ka boi.  
Ndugema Naawine ma'a n daa  
boi tingɔɔ wa zuo. Nereba  
bii tinsi bii lɔgerɔ daa  
ka boi. Niisum la lika  
daa ka boi. Saazuo la  
tiɲa daa ka boi. Zaam  
la beere daa ka boi.  
Naawine ma'a n daa ka  
tari pɔsega. Ti Naawine  
nyaa yuum vaɛ isege tum!**



**Pɔsega puan la, Naawine yuum maale  
la tinsugan la tingɔɔ wa.**



**Ti tingōŋ wa yuum ka  
tara makerε ti sεla sεla  
woo yuum bōna bini.**

**Dee ti ligesum daa  
to'e zi'an woo.**

**Ti Naawine  
yeti, “base  
ti niisum  
wa'am.”**

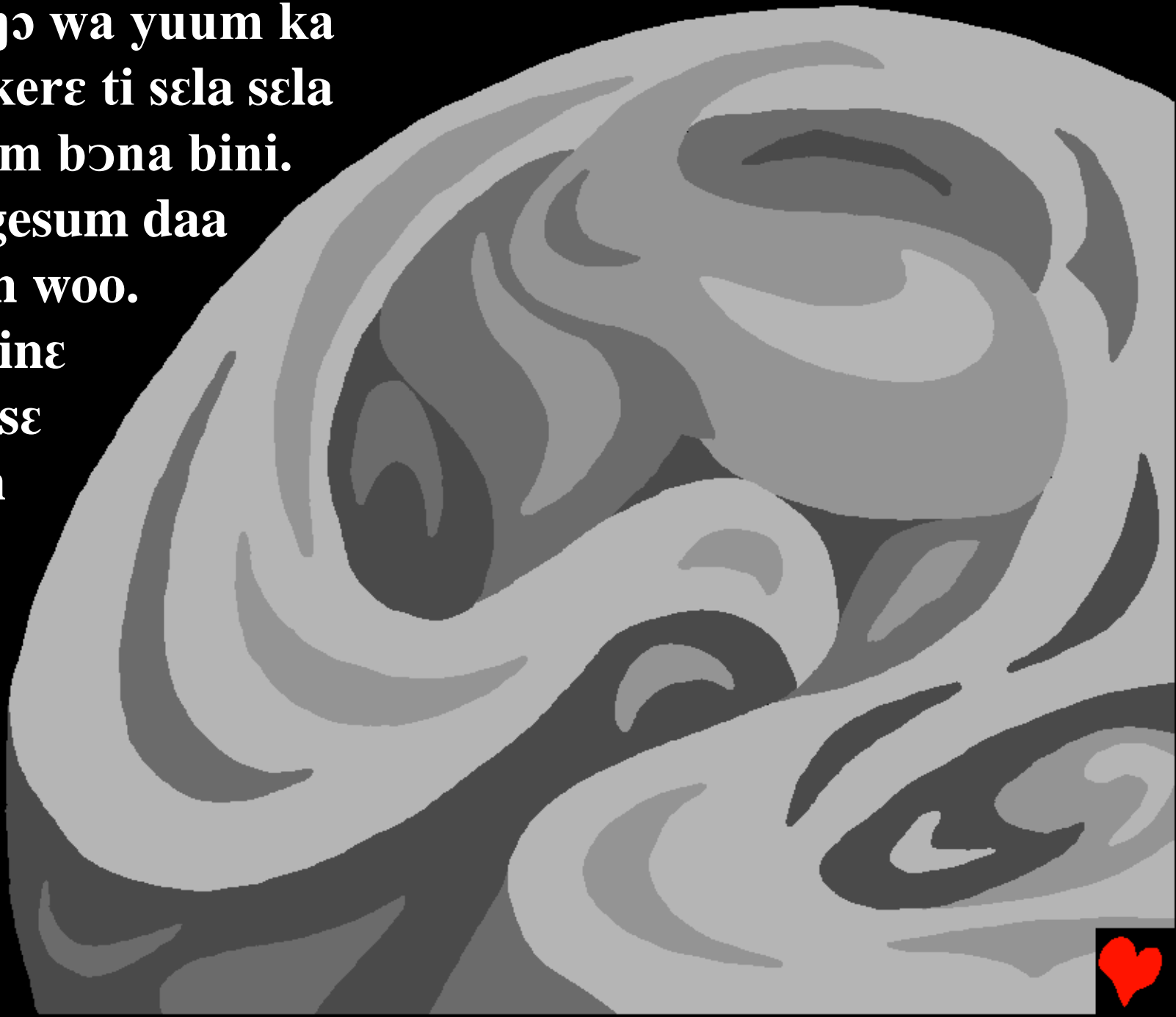

**Ti niisum wa'am na. Naawine yuum wi niisum la  
Wuntεεηa dee me wi ligesum la Yu'uησ. Ti zaanuure la  
bulika yuum dεna wia dabesere.**

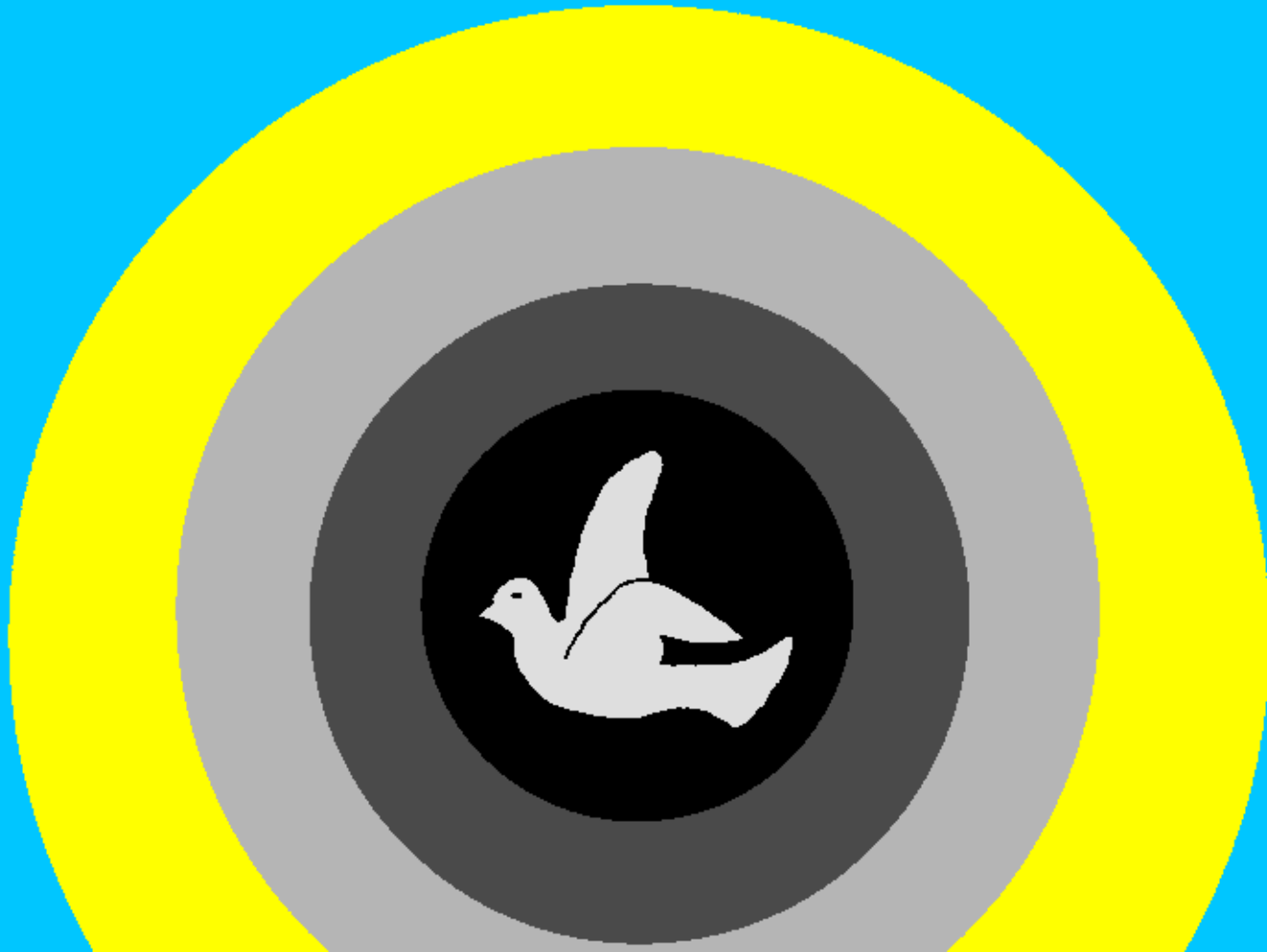



**Dabesa ayi daare la, Naawine daa tigese Ateko ko'om,  
mɔgekinɔ, kulesi buuri buuri tigɔɲɔ wa zuo bɔbeyine.  
Dabesa atã daare, ti Naawine yeti, “base ti tinke'εɲa  
wa'am na.” Ti la iɲε bala.**



**Naawine daa kelum yele ti mooro, fulawaasi,  
tintuuro la tiisi wa'am na. Ti ba wa'am  
na. Ti Wine ke ti beere yilege  
dena dabesa atã daare.**



Ti Naawine daa maale wintule, la  
ηmarega, la ηmareba zo'e zo'e ti  
nera kan ta'am kããle ba. Ti Wine  
ke ti beere yilege dena dabesa  
anaasi daare.



Ateko puan bgero la zim la  
niisi n yuum de sela n tagele ti  
Naawine maale. Dabesa anuu  
daare la ti a daa maale  
ko'om puan zinkara la  
sinsapa, goo bun-egelekara  
la goo niisepigesi. Naawine  
daa maale la zim buuri  
buuri pire tingona wa zuo  
kulesi la za'a dee maale niisi  
buuri buuri ti ba bona tingona  
wa zuo, ko'om puan la sagana  
zuo. Ti Wine ke ti beere yilege  
dena dabesa anuu daare.



**bala pooren, Naawine le maan yele yeti, “base tiṅa la tari bunvɔɔsi wa’am na.. .” Dusi buuri buuri la bun-egeleba la bunvuuleba wa’am na. Tiṅa dameṅɔ dusi la dunsesi n tari kɔberɔ. Dmaasi, ebesi, sakameresi la bansi. Bonta’asi la deebiisi. Duṅa buuri woo Naawine daa maale dinedaare.**

**Ti Wine ke ti beere yilege dena dabesa ayoobi daare.**



**Naawineε daa kelum tum tuuma dabesa ayoobi  
daareε -sela n tiim bɔna ato'ore. Sela woo maasum  
ba'aseε gura la nera. Diisi bo samama zuo la dusi ti ba**

**suηε e. Ti Naawineε yeti “base ya  
ti tu maaleε nera tu ηwɔnsum  
puan. Base ti sɔna sela woo n bo  
tiηa wa zuo.”**

**TI NAAWINEε  
DAA MAALEε NERA  
AMIDA IWɔNSUM  
PUAN. NAAWINEε  
IWɔNSUM PUAN  
TIA DAA  
MAALEε E ...**



**Naawine yele  
Adama yeti,  
“dita sɛla woo ti  
fu bota gaare la  
puan. Dee da ka  
di sum la be'em  
mi'ilum tia la.  
Fu san di, fu wan  
ba'asum ki mɛ.”**



**Ti Naawine yeti, “la ka ani suna ti budaa bona a ma’a.  
Ma wan iɛ sunera bo e.” Naawine daa goo niisi la dusi  
la za’a w abo Adama. Adama da abo ba  
za’a yu’ura. A daa tari la zo’e ti a nla  
zo’e ti a nyaɛ iɛ bala. Dee fu san  
bise niisi la dusi la puan za’a, ba  
mina mina ka boi wan dena  
Adama sunera.**





**Ti Naawine base ti Adama gise ki. Ti a fo'e a  
sapirekoberε, maale poka ze'ele Adama sapirekoberε  
puan. Poka la ti Naawine maale  
la ko'om mase me ti a  
dena Adama sujera.**



**Naawine daamaale sela woo ba'ase la dabesa  
ayoobi daare. Ti Naawine nyaa maale dabesa  
ayopoi daare dee base ti di dena vo'osego  
daare. Gaare la puan la, Adama la Awa a  
poga daa tari pupeelum n ka tari makerε  
nana Naawine nuure. Naawine daa de  
la ba daana, ba sela woo bo'ora  
la ba zo.**



Naawine n daa maale sela woo la

Solense'ere n ze'ele Naawine yelesum puan,  
Baabule la

Ze'ele la

Pi'ileŋo ḡḡḡ 1-2

“Fu nuure tḡgum bo'ori la niisum.”

Yuuma 119:130



Ba'asego



Baabule solema wa yele pa'ale tu Nyalema  
Naawine la Ena n maale tu dee bota ti ya banε e.

Naawine mi ti tu pugum tum la be'em, sela ti a  
wi'ira yelege'ero. Ti Yesu daa isege a kum la puan kule  
yire, tinsunan! Fu san sake bo Yesu dee yele e ti a dike fu  
be'em base bo fu, Awan iηε bo fu! A wan wa'am wa bona  
fu puan dee fum la e nyaa vona we'esa wuusa.

Fu san sake ti la de la asira, yele ηwana bo Naawine:  
N daana Yesu, mam sake ti fum de la Naawine, dee lebege nera  
wa'am wa ki mam yelege'ero zuo dee le isege wa'am vom puan.  
N suseri me, wa'am n vom puan dee dike n be'em base bo mam  
ti n ta'am nyε vom dee ti n beere ta'am wa bona la fum we'esa  
wuusa. Sunε mam ti n ita fum boti sela dee vona  
bo'ora fu, dena fu bia. Amen.

Kaala baabule dee pu'usera bo'ora Naawine  
daare woo! Yon 3:16

