www.BibleForChildren.org

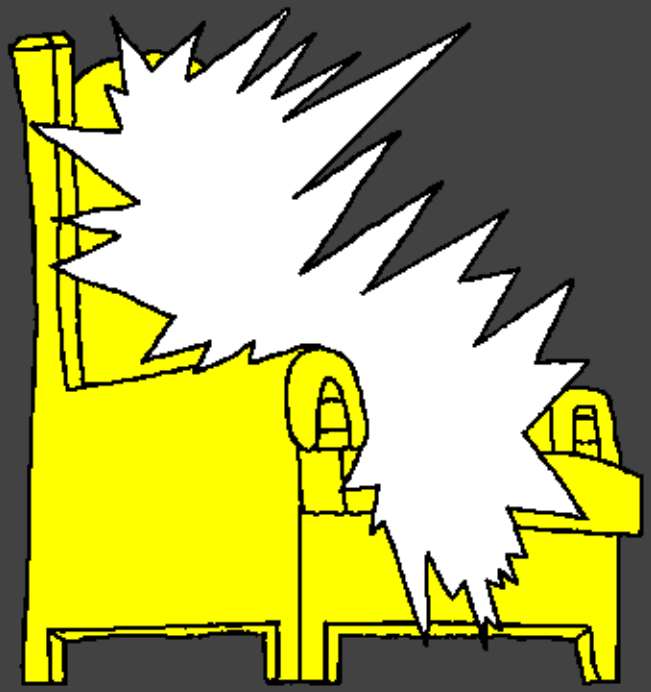

Yohana 14

Yesu a̱ bo hywa da̱ mba, “Yi ryok wwon ndya nyin i byyan ba. Yi wrak ka̱ryong di Ka̱za i bu n dyi ka̱ryong brak. Na̱bvwa swat a̱n shyi ba̱gingang ka̱ryi A̱tyyi nzuk ka. N naat n si ya jyi na̱bvwa swat a.”

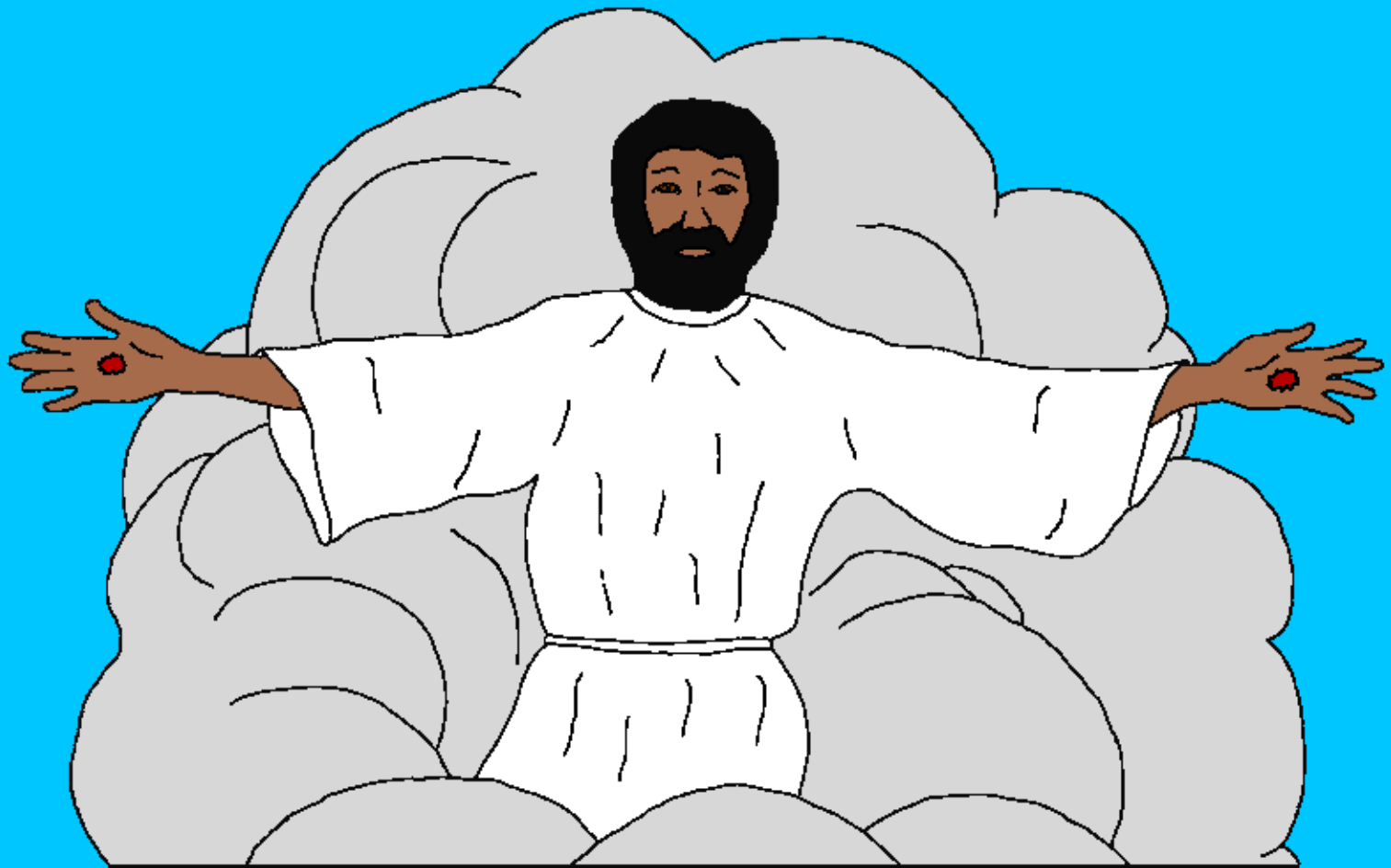

“Ku dan dyok ryi a̱mi ba, sei n ya tyyei kyang ba. Ki n si tyak ya jyi ka̱bvwa ka n ni brek n bu nat ba̱ nyin yi si swrang ka̱bvwa ka n ni shyi ni.”

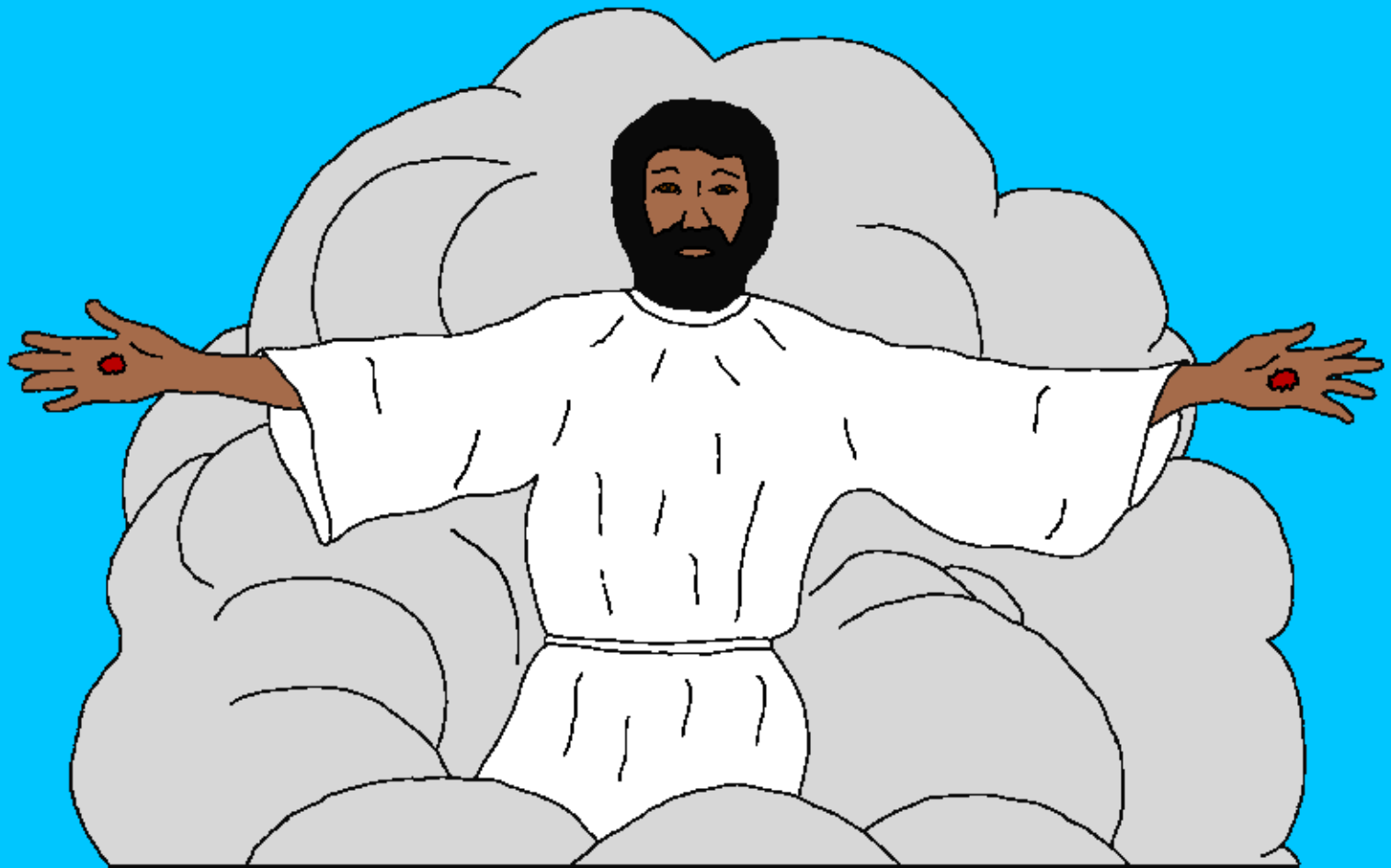

Nzuk Yohana a̱wumba nyin, bu ka̱mon njit bu Yesu brak n nin shyi sswa ka̱bvung ka ba̱ nyin n bo n shyi i ya dityok nu ti ba̱ nyin bu yyak rya

na. Ba yin nat ba̱ nzuk i ka̱babyen a̱katyyi ba̱shekwot, ba

ka̱ yei Patmosa, i hywak a n tyyei ba̱ryat Ka̱za n bo shaida Yesu ni.

Bu i kabaram Tswa Kaza ji n kwwat n dyi kayat Tazwa ka kabvwa antwam dityok ka, ayanyet nan swat.

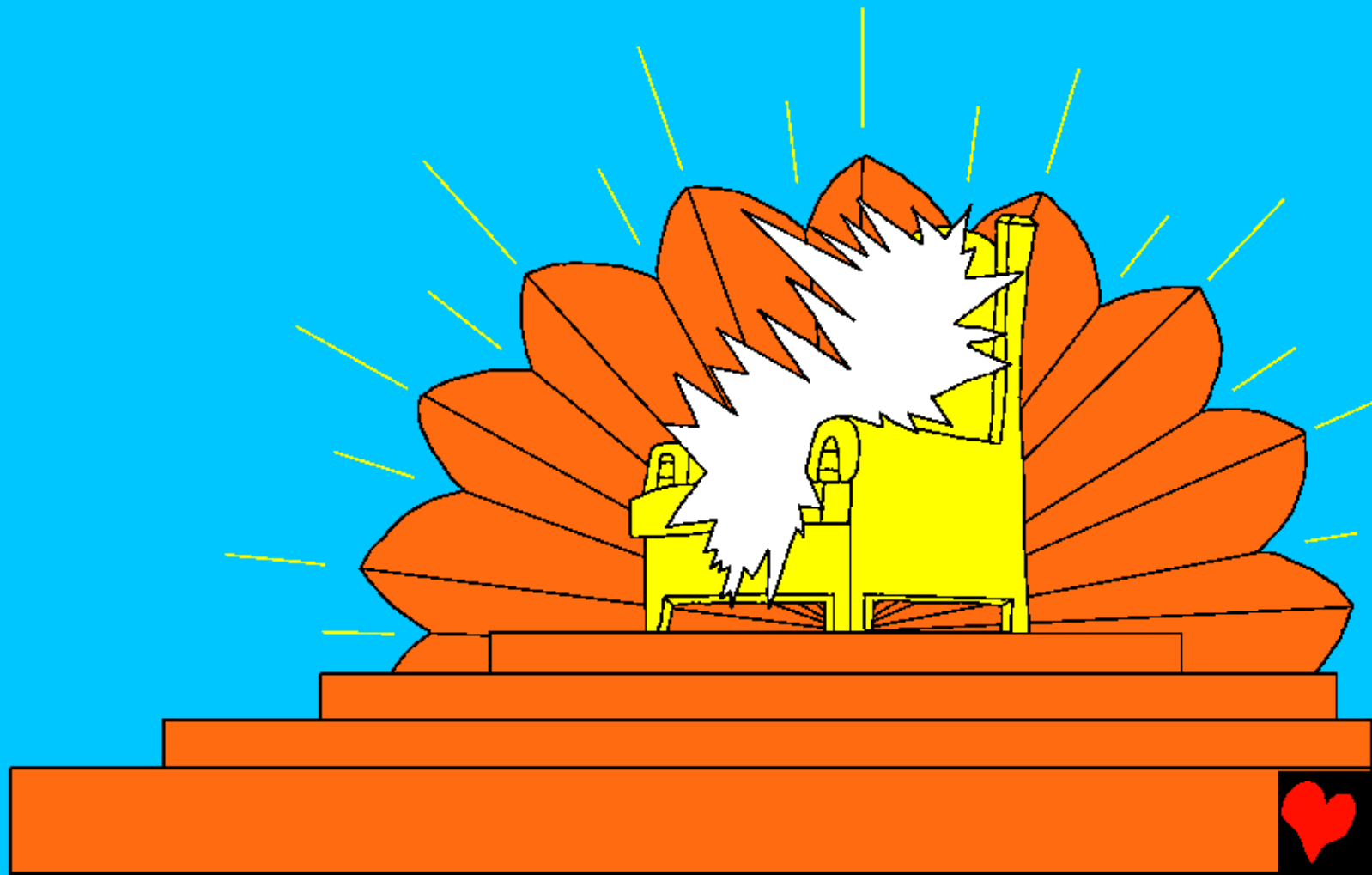

N hok kozan kyang a Ka̱za ka krok i, Tazwa bu ka̱sa ka bu ka̱yabyen ka, sa̱rei bu nkyang a shyi a a̱yuywu ba̱shekwot i, sa̱rei kozan kyang ku bvom yya, “Zi gwai a̱tuba nu a̱ swrang a a̱ntwam dityok u ni bu A̱truk u, dityok bu shii bu cet yet nnuu ni har a̱ba̱da abadin!”

N dyi Kankrang Kaza ka, ahwai Urushalima, ka kyyep nyyai Tazwa di Kaza, a yet kasham di kaneyang ka a ya jyi an tot nyreng ba antyok nka ni. N hok diwan tiyaan nyyai a antwam dityok u ti hywa di cet, "Yi dii, karyi Kaza a swat kayat banyet naanini. A ni swrang ba mba, ba yet banyet nu. Kaza mbvak nka a ni shyi ba mba, a si bo yet Kaza mba."

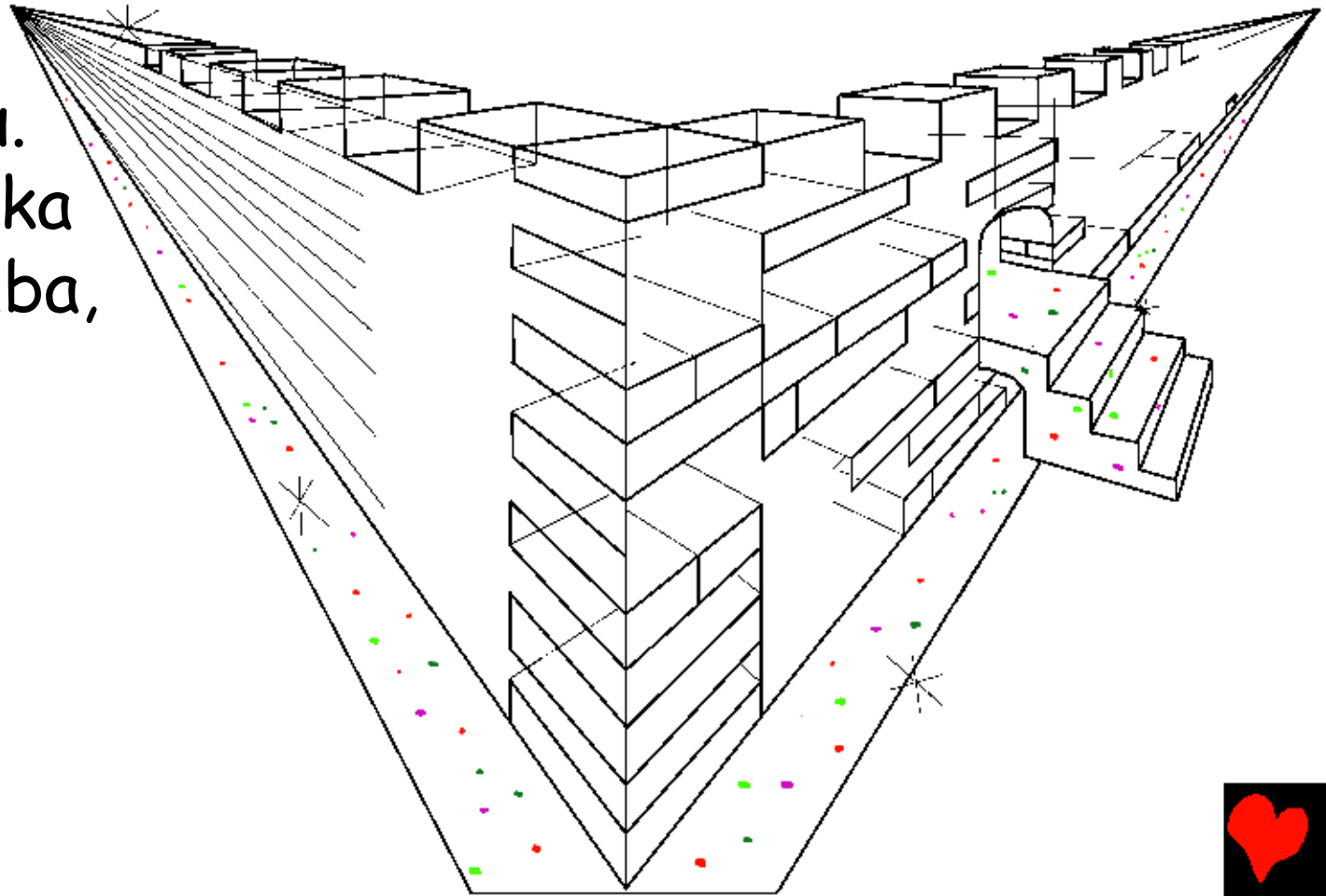

Apfong Kaza nu a bon tyyei ncen na byyi bashekwot sucet i, ba ya assi di madubi ni, a nyyai a antwam dityok Kaza ba Atruk u.

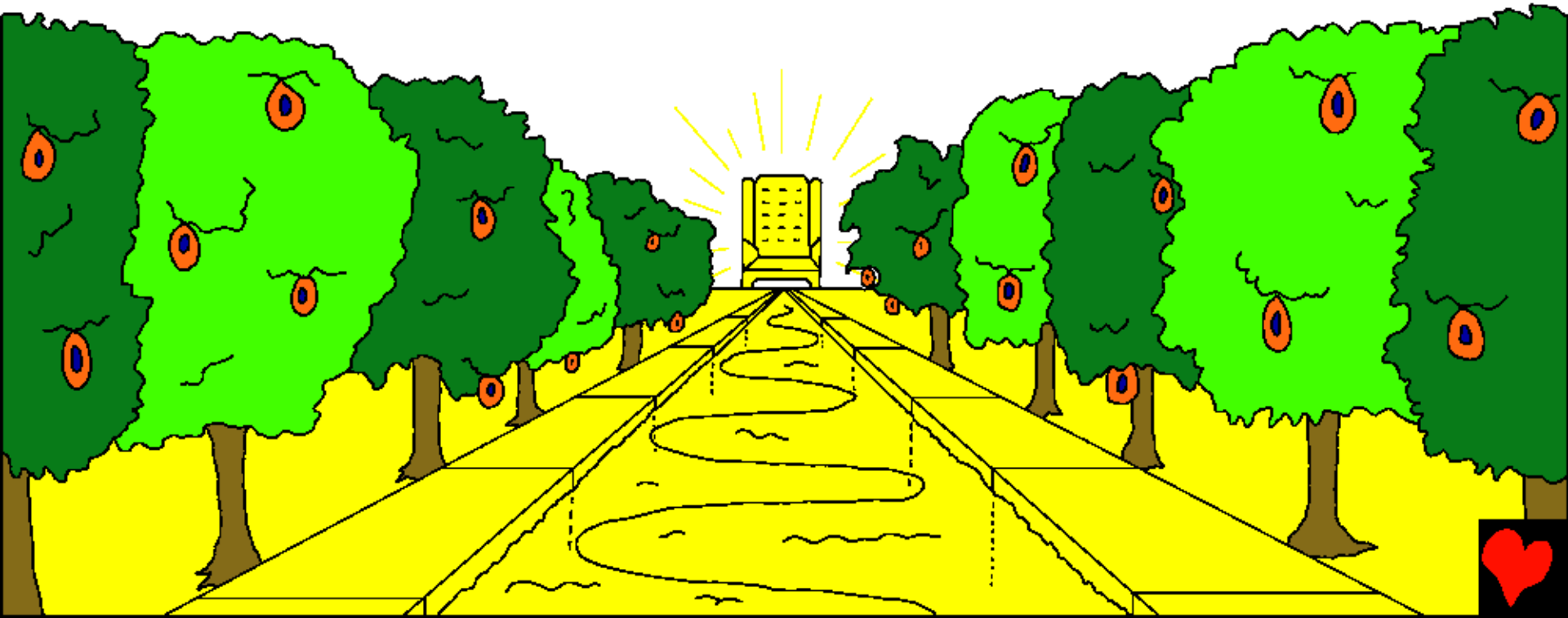

Di kankrang ka di ka bo cat nom ko hywan ba, rot shii Kaza na maai ka sai. Atruk u ma diccu nu a yet fitila nka.

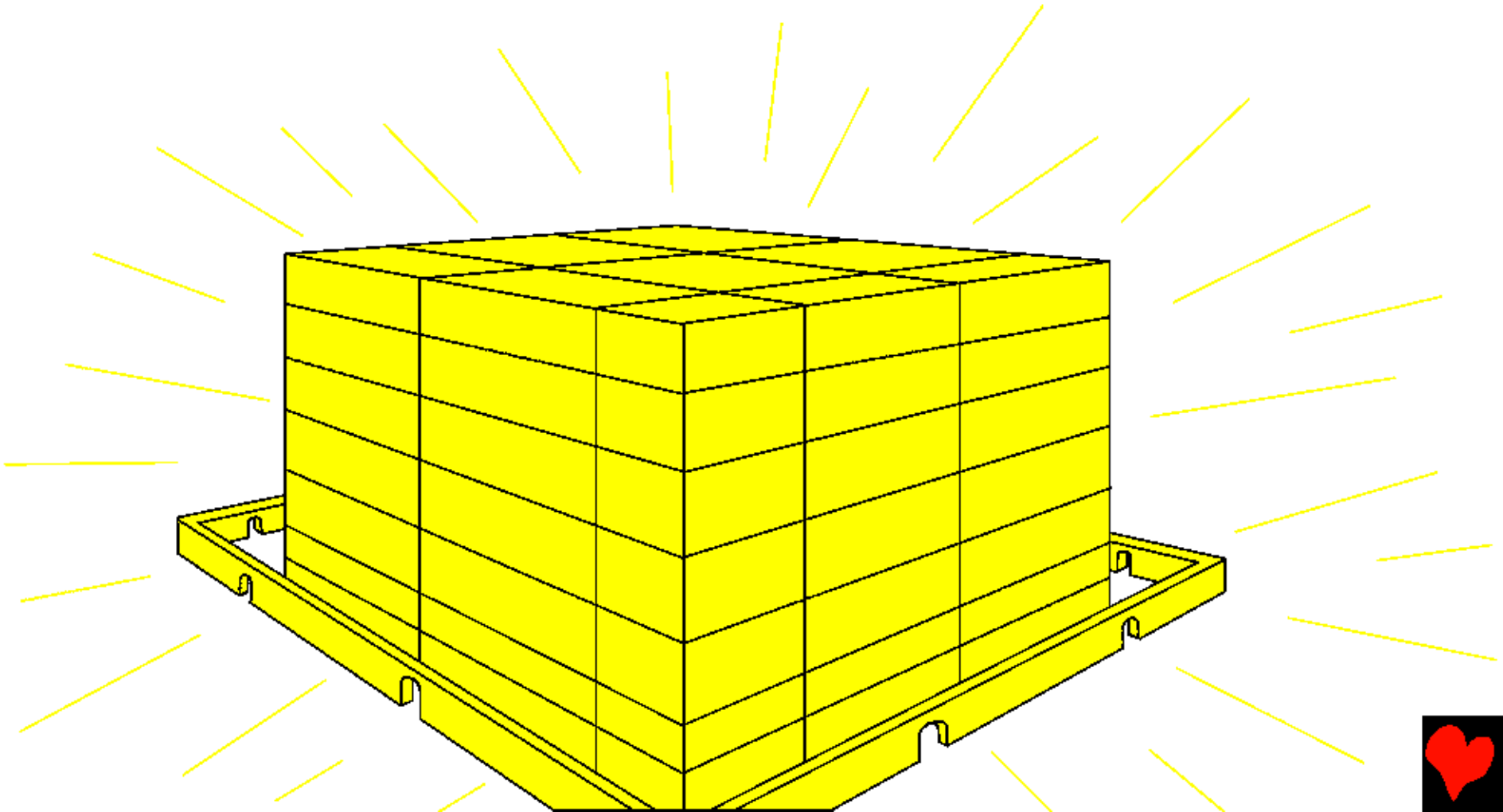

Ma ashishik nkyang a byyi ryen nwa kayat kankrang ka ba, ko di banyet yya nkyang ashishyi ko banyet bvei diraa, se bu banyet ba ba jem ayiyrek mba na kayat kpa sucet ka a shyi da Atruk u ni, mba a ni nwa kankrang ka.

“A̱ ni ryang ba̱ssi ba a a̱ssi mba na ba̱sa̱rei. Dikwu bu nin shyi ba, di rya byyan ku bu nin shyi ba, ko ka̱nak, di ba bo ni hok dikwu ba. A̱kukwo nkyang u a̱ ka̱n seyak.”

Sa̱rei kyang a Ka̱za ka ka̱n shyi ni a̱ ni shyi ka̱yat ka̱nkrang ka ba. A̱ntwam dityok Ka̱za nu bu A̱truk u a̱ nin shyi ka̱yat ka̱nkrang ka, ba̱kwwa nka ba a̱ ni ka̱ kok ntong. Ba ni ryi a̱ssi nka na, diyrek nka ti i shyi i na̱ta̱ssi mba na.

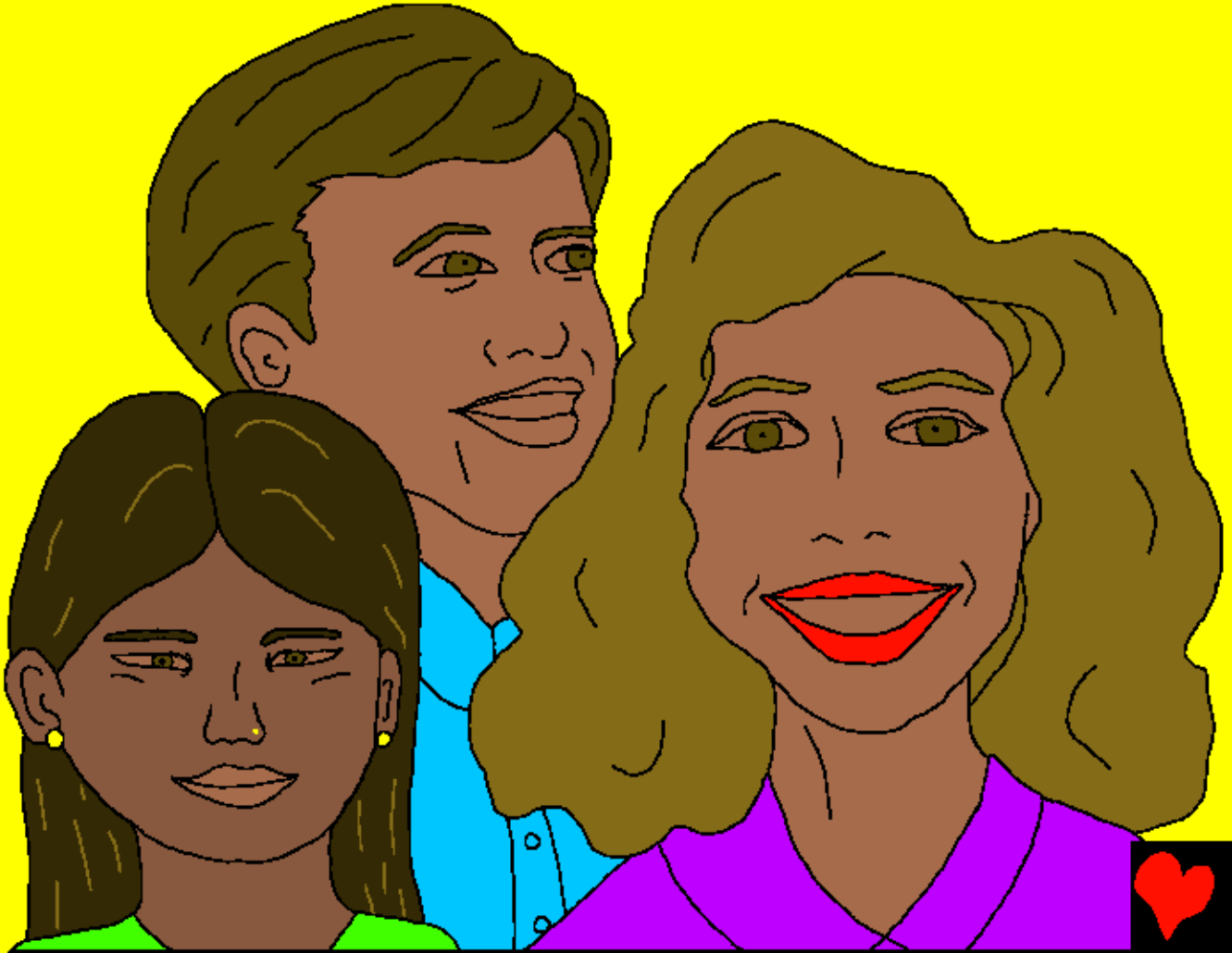

N dyi banyet ba a kwi ni, acecet ba acwwang, ba sseng atassi antwam dityok ka. Ba yrang akpa na; a bo yrang kpa yaan, nkpa yin yet kpa banyet byyi sucet a. Sarei banyet ba a taza nyyai i dikwu ti ni, koyan ba ku yya shirya bacicrak bu kyang a na yya ni, azan kyang a ba jem kayat kpa ka ni. Sarei banyet ba ba shya ba jem ayiyrek mba kayat kpa sucet ka ni ba ba ba yrik sarei a krok kayat dudung ndong ka.

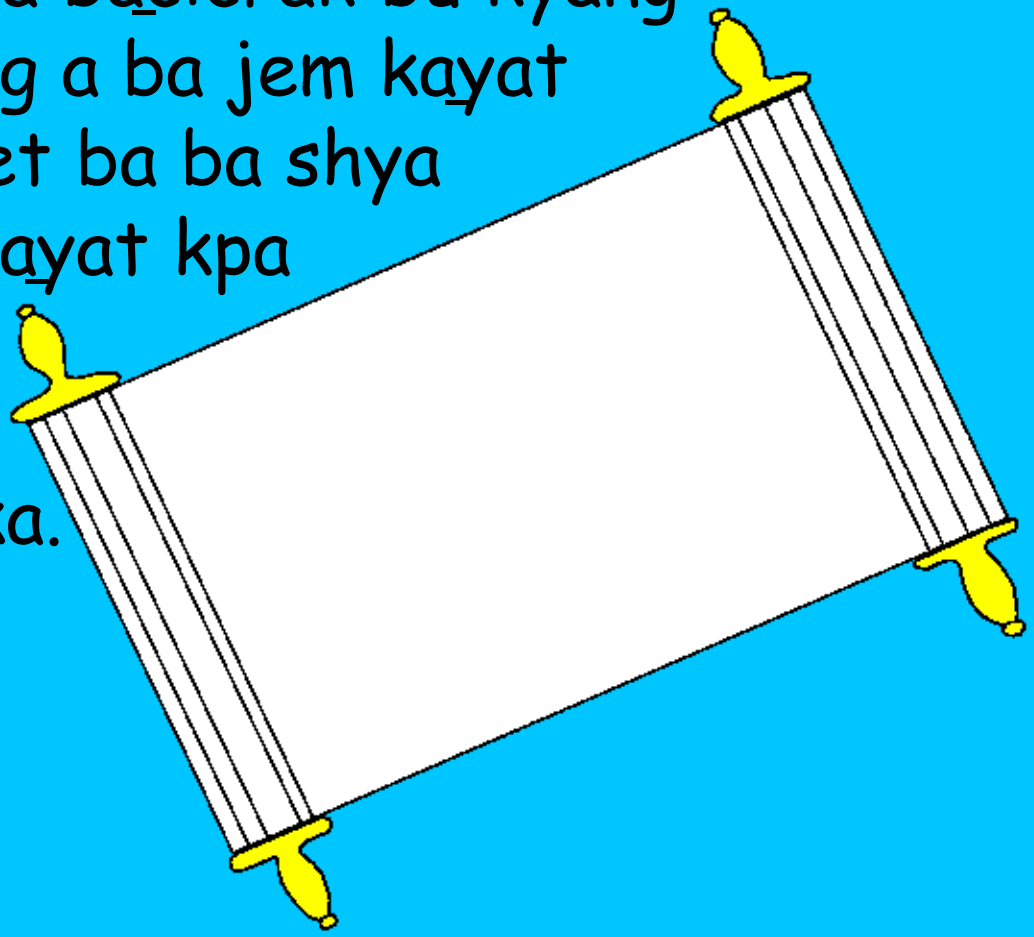

Tswa ji ba̱ amariya hywa, “Ba.” A̱yin nu a̱ hok b a̱ tssu ba̱tro mba a̱ wwon ba̱jijyat ba bo ba̱ wwon ba ya ka̱kon suca̱ryat ba ni, dolet na̱ hywa, “Ba.” A̱yin nu a̱ pfong na̱shyi ni na̱ ba a̱ san ba̱shekwot sucet ba za̱nang, ka̱ cat.

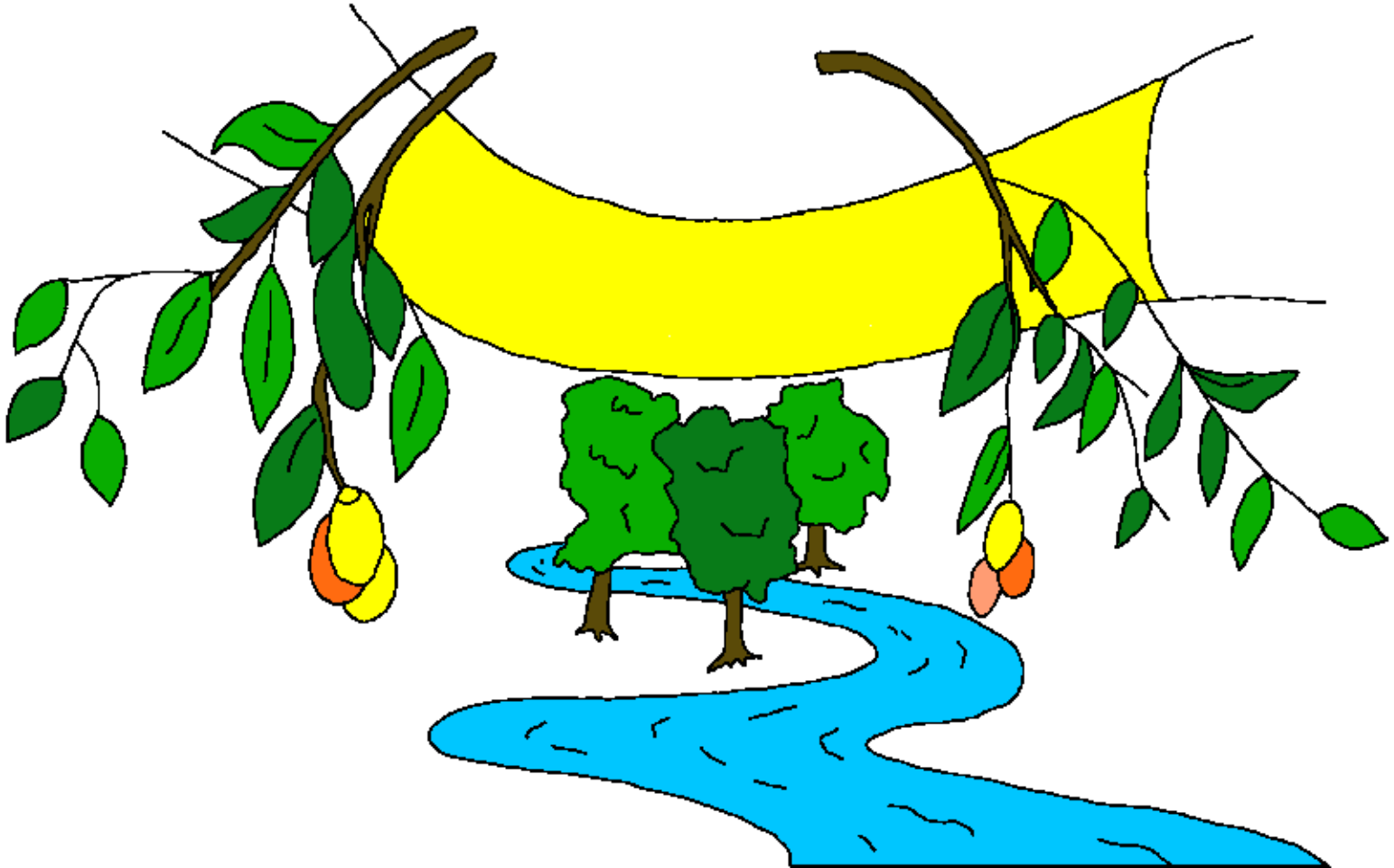

Rot kasak ka Kaza kan cat kasa ka bat i, nkpa n byyi kan wrak Kawon nka ka bu kayring, rot banyet ba a ka san ni ba bo kwi ba, ma a ga shya sucet kau di tyak.

Rom 3:23 sarei banyet ba a nwa akatukyya a si rat shii Kaza na.

Rom 6:23 To! Katan akatukyya ka a yet dikwu, ma zanang Kaza ji yet sucet sang kahywat di banyet ba a mon accu mba bu Yesu Kristi Agwam njit ni.

Ibraniyawa 9:27 Koyan a ni kwu nkrang kayring a si nat atassi Kaza ka si ku yya shirya.

Afisa 2:8,9 Rot kaat nyin na yet aliheri Kaza ami, ku bu si mon bu ka ryi ndya nyin na. Ku yet kyang a yi yya mbvak nyin ni ba; ma zanang Kaza ami. Dani di kun wi yet kwan diccu nyin ni, yi byyi kyang a yi nin ya cin ni ba.

Rom 10:9,10 Ka yrang kanu nwan n hywa, "Yesu a yet Agwam," i bu shim kayat rya nwan ka Kaza a yin ku shyek nyyai ayabyen, a ni kaat. Rot ki zi shim kayat ndya njit ka, zi ni myim Kaza. Ki zi bu hywa di kanu njit ka, zi ni kaat.

Yohana 3:16,17 Rot kasak ka Kaza kan cat kasa ka bat i, nkpa n byyi kan wrak Kawon nka ka bu kayring, rot banyet ba a ka san ni ba bo kwi ba, ma a ga shya sucet kau di tyak. Rot Kaza a tom Kawon nka ka ka bu yya kasa ka shirya ba, ma ka bu yet antyok ka san.

1 Yohana 5:11-13 Shaida ji nji yet: Kaza a za ryi sucet wityak kayat Kawon nka. Ayin nu a san Kawon Kaza ka ni a san sucet a, ayin nu a ma kan ka san ni ba a wai sucet a. N ya jem i yi gi bvwo yi byyi sucet wityak, nyin banyet ba wrak karyong diyrek Kawon Kaza ni.

Yohana 14; 2 Korinti 5; Pfong Kaza 4, 21, 22

Storyline by: Edward D. Hughes

Illustrated by: Lazarus
and Alastair Paterson

Adapted by: Sarah S.

Jju Bible (kaj) © 2011, Wycliffe Bible Translators, Inc.
All rights reserved.

https://www.bible.com/bible/3396/MAT.1

©2025 Bible for Children, Inc.
www.M1914.org www.bibleforchildren.org