

Mbivilia ya syana  
Yîmûetee

Mwambililyo wa  
mindu kwiwa woo  
(kyeva)



Yîandîkîtwè ni: Edward Hughes

Yonanítwè kwa: Byron Unger; Lazarus;  
Alastair Paterson

Yumîte kwa: M. Maillot; Tammy S.

îalûûlitwe ni: Prudence Ndunge

Yumîthîtw'e ni: Balm Africa Concern  
[www.M1914.org](http://www.M1914.org)

©2020 Bible for Children, Inc.

Lisenzî: Wina mwanya wa kumîîsya kana kumîthya  
eethîwa ndûkumîthya nîkana uthoosye.



Ngai niwoombie kila  
kindu!! Yila Ngai woombie  
mundu wa mbee, Adam,  
ekalaa muundani  
wa eden ena muka  
wake,  
Hawa.

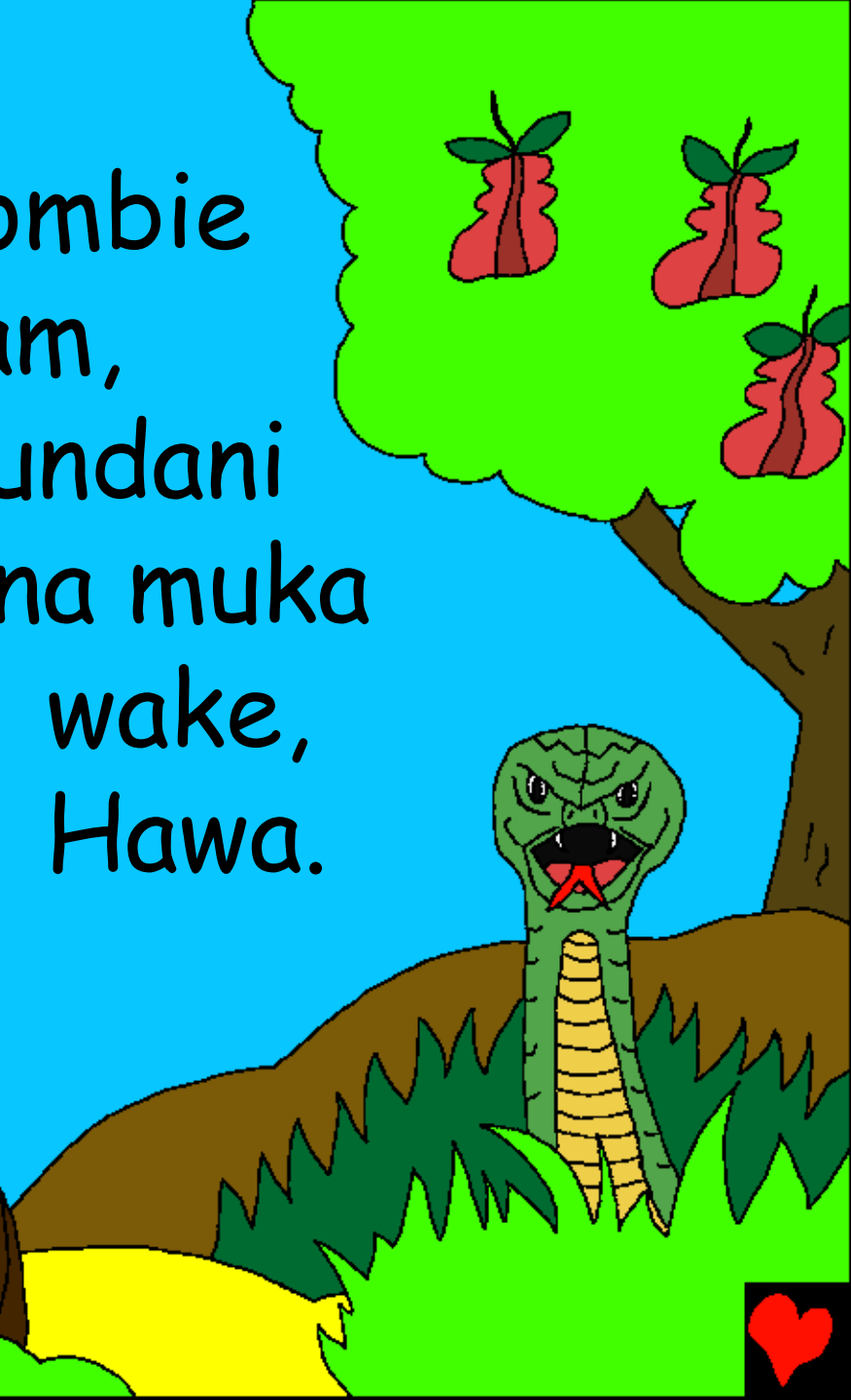

Mai alungalu mayiatiia  
mioa ya ngai na kutania  
kwithiwa kwake nginya  
muthenya umwe ...





"Ngai niwakwiie nduakaye kila muti?" Nzoka yakulya Hawa.

"Notuye kila mutunda ate umwe." Asungia.

"Yila tuya kana kukwata mutunda usu,

nituukwa," ...

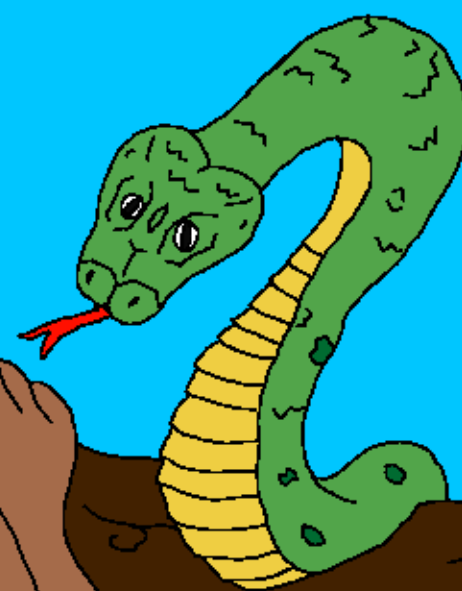



... Muikwa,  
nzoka  
yamukenga.

"Mwiikala ta ngai" na Hawa  
endeewa ni matunda  
ma muti usu.  
Ethukisya nzoka  
na aya itunda.

Hawa amina kumivitisya  
Ngai niwa mutongoesye  
Adam kuay itunda onake.  
Adam aile kwasya "aye"  
ndileana na  
ndeto sya  
Ngai.

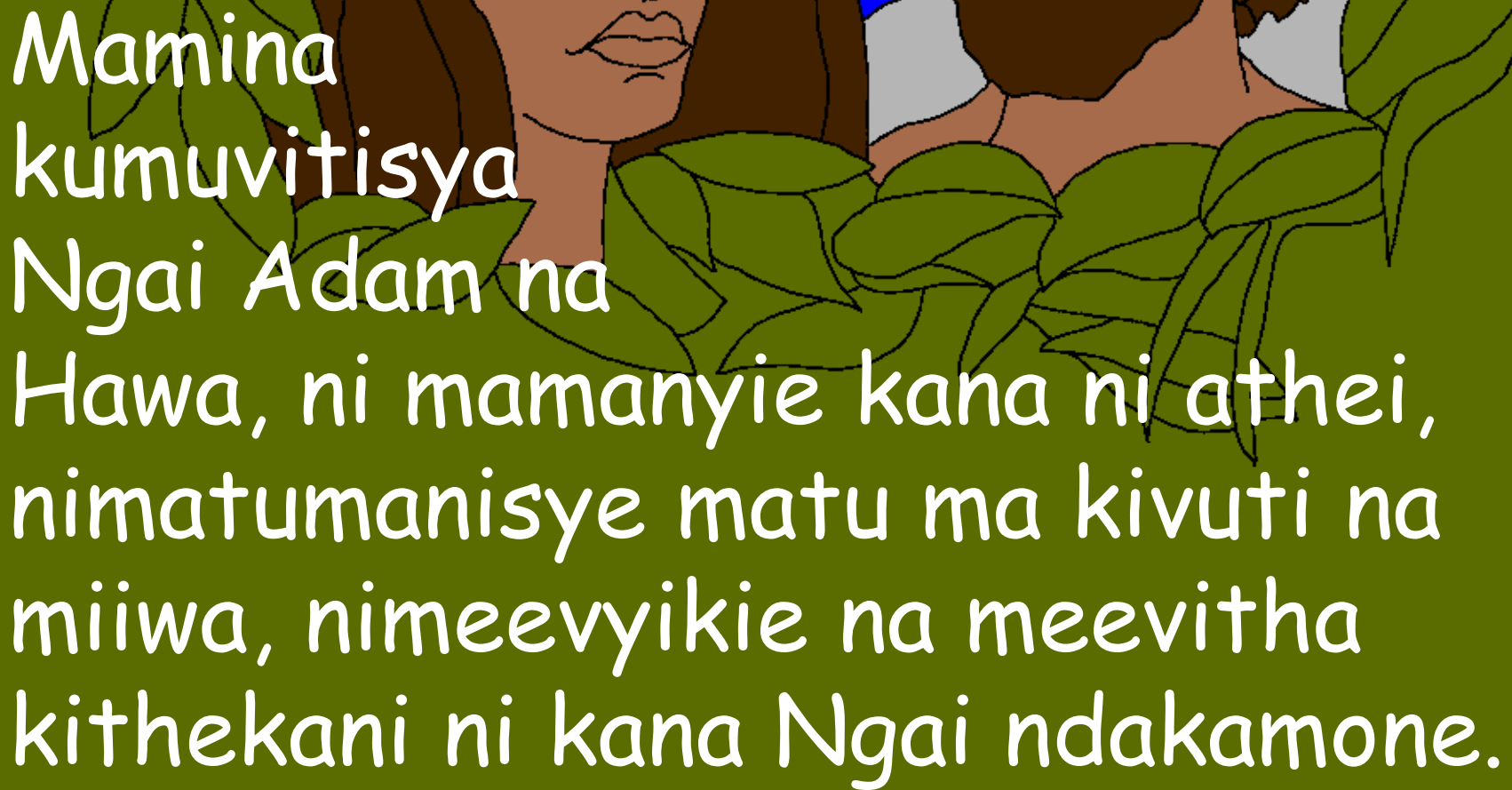

An illustration of Adam and Eve in the Garden of Eden. Adam is on the right, with a beard and curly hair, looking towards the left. Eve is on the left, with long brown hair, looking towards the right. They are surrounded by green foliage. The background is a solid blue color.

Mamina  
kumuvitisya  
Ngai Adam na  
Hawa, ni mamanyie kana ni athei,  
nimatumansye matu ma kivuti na  
miiwa, nimeevyikie na meevitha  
kithekani ni kana Ngai ndakamone.





Kwa usya yiawiyoo Ngai ooka  
muundani. Niweesi undu Adam  
na Hawa mekie. Adam ambia  
kumutula mutu Hawa. Nake  
Hawa amitula muti nzoka.  
Ngai asya, "Nzoka  
niwamiumania.  
Na mundu

muka  
akewaa woo  
mwingi aisyaa."



"Adam na nundu nuvitsye,  
nthi niyaumaniwa na miwa  
na wauni utakathelaa.  
Ukang` ang` ana na kunyala  
uikwata kya kuya(liu)."





# Ngai niwamalungilye

Adam

na Hawa muundani usu  
mwailu, nundu wa kuvitya.

Nimaatanisye  
na Ngai ula  
unenganae  
thayu.



A colorful illustration depicting a scene from the Bible. In the background, a white fence runs across the frame. To the left, a white, featureless figure stands with arms outstretched. Behind the fence, there are stylized trees in red, yellow, and green, and a bright yellow sun. In the foreground, a man with a beard and curly hair (Adam) and a woman with long brown hair (Eve) are shown from the chest up. They are both wearing grey, shaggy, animal-like clothing. Adam is holding Eve's hand. The ground is grey with some green, spiky plants. The sky is blue.

# Ngai niwaseuvisye

umui wa uvyu wa na  
amavetanga nza wa muunda  
wa eden. Na Ngai aseuvya  
ikoti ya kithuma ya  
Adanm na Hawa. Ngai  
aumisye  
kithuma va?



Saani isu, musyi niwasyaiwe ni Adam na  
Hawa. Mwana woo wa mbee muundume  
eetwa kaini, na ai undu wa muundani.

Mwana woo wa keli muundume  
eetwa Aveli  
na ai  
muithi.



Muthenya umwe Kaini aetea Ngai mboka  
ta muthinzio. Aveli nake aetea Ngai  
kalondu kake kala kae kaseo muno vyu  
tawo muthinzio wake. Na Ngai  
niweendeewie muno ni  
thembo ya  
Aveli.



Ngai ndaendewa ni nthembo ya kaini.  
Kaini niwewie woo mwingi muno. Na  
Ngai asya "Weeka undu  
vaile, nulea kwitikilwa?"

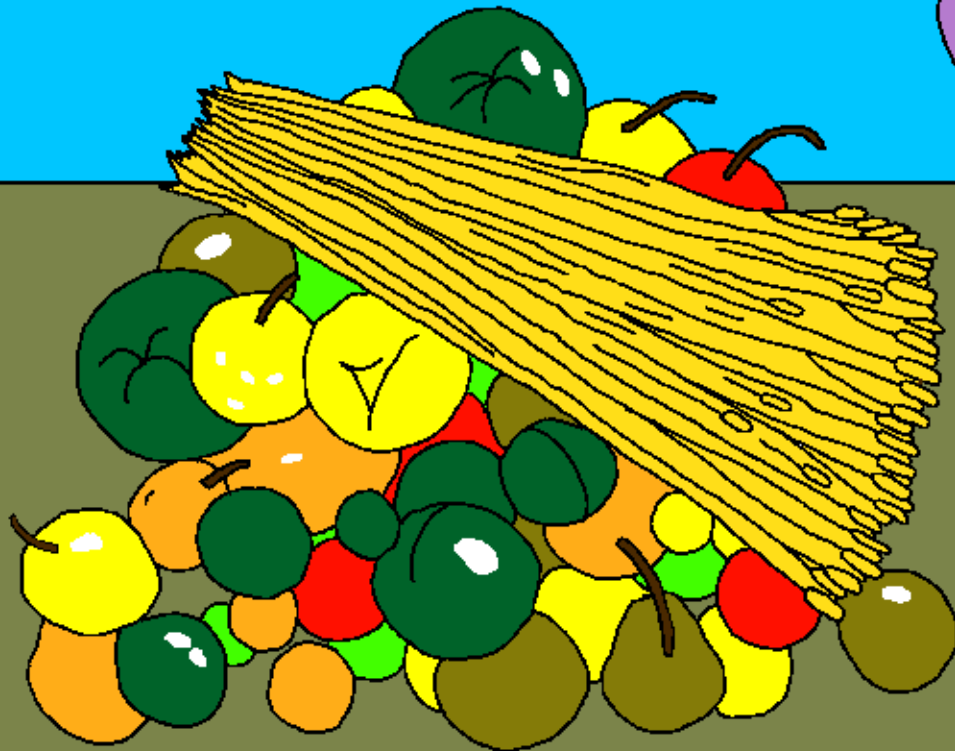



Woo wa Kaini uyaathi mana.  
Ivinda yimwe itina kuya wiini  
niwamuvithukie Aveli  
na amuaa.





Na Ngai aneena na Kaini. "Aiva mwanaa mwnyu, Aveli?" "Ndyisi," Kaini akengana. Akulya "niinye niia mwana mwaitu Aveli?"



Ngai niwamwonisye ukuno munene  
kwa kwosa umanthi ula  
wamunengete wa uimi na  
amutwikithya musungi.



Kaini niwaiendie nza wa muamba na  
Mwai. Na niwatwaie mwiitu wa wa  
Adam na Hawa na mamesya  
musyi. O mituki esukuee  
na

nganana

sya Kaini  
syaususya  
musyi ula

waambiie.



Kilungu o kinini nyumba ya  
Adam na Hawa yeana o mituku.  
Mithenya isu andu mekala  
muno kuthonoka umunthi.



Yila mwana woo muundume Seth wasyaiwe, Hawa aisyey, "Ngai anengie Seth nikenda atungie Aveli."



Seth ai mundu wa Ngai ula  
wekalile miaka 912 na aina  
syana mbingi.



Nthini wa nthi, Andu  
nimaendeeie kwithiwa na  
woseeku kuma nzyawa  
kuthi ila ingi.

Mumimikilyo, Ngai

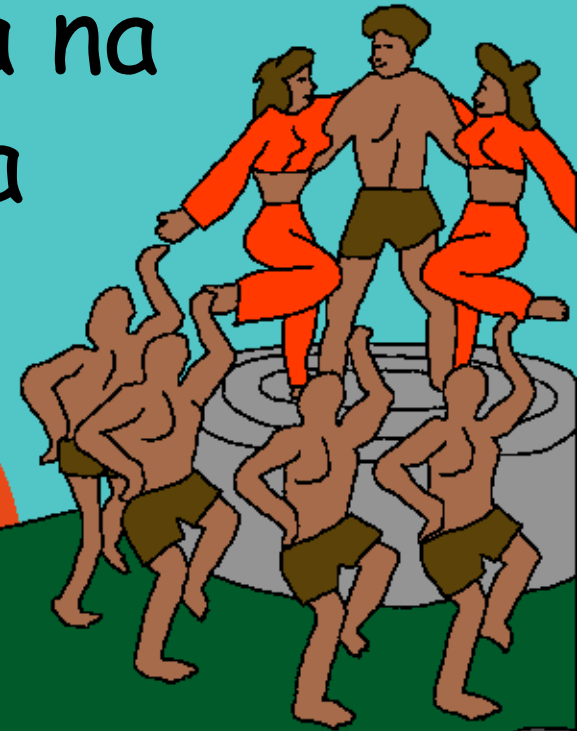

niwasuane  
kumina  
mundu ...



... Nyamu syonthe na nyunyi ...  
Ngai elila nundu wa  
kumba mundu. Lakini  
mundu umwe  
amwendeesya

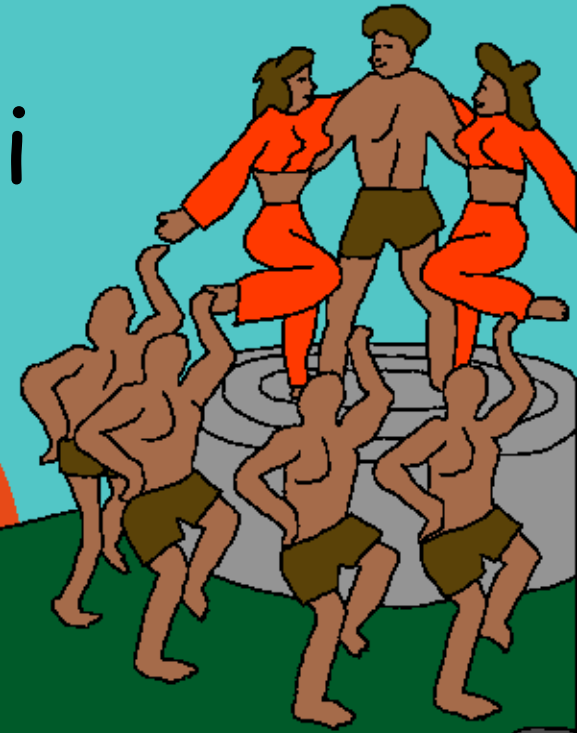

Ngai ...





Mundu uyu etawa Noah,  
nzia ya Seth, Noah ai  
mutheu na mulungalu.  
Aendananya  
na Ngai.



Ni wavundiisye syana syake  
syi itatu kumwiwa Ngai. Na  
indi Ngai avanga kutumia  
Noah kwa nzia ya  
ueni na ya  
mwanya.



Mwambililyo wa mindu kwiwa woo (kyeva)

Ngewa kuma kwa ndeto ya Ngai, Mbivilia

Yonekanaa

Mwambililyo 3 - 6

"Kulika kwa ndeto yaku kûetae kyeni."

Savulî 119:130



Muthya



Ngewa ino ya Mbivilia itutavasya yiulu wa  
Ngai witu wa useny' o ula watumbie na ula  
wendaa umumanye.

Ngai niwisi kana nitwikite maundu  
mathuku ala we umetaa nai. Usilo wa nai ni  
kiku' u, indi Ngai nutwendete muno nundu  
niwatumie mwana wake umwe, Yesu Klisto  
akw' e mukelany' oni na asilwa nundu wa nai  
syaku. Na indi Yesu niwasyukie na asyoka  
ituni ingi! Ethwa nuumukia Yesu na  
uumukulya akuekee nai syaku, nukwika uu!  
Nukuka na akikala nthini wak u yu, na  
ukekala nake tene na tene.



Ethîwa nûîkîîa kana ûu niw' o, neene  
ndeto ii kwa Ngai: "Yesû mwendwa,  
nîngûîkîîa kana wî Ngai ûla watwîkîe mundû,  
akwa kwoondû wa naî syakwa, nayu ni  
wikalaa thayû îngî. Mwa, ûka thayûnî  
wakwa na ûindekea naî syakwa nikana  
mûthenya ûmwe nîthi îtunî nîthîwe naku  
tene na tene. Ndethye nîkwîw' ae we na  
ndyikalaa naku ta kana kaku". Ameni.

Somaa Mbivilia na kûneena na  
Ngai kila mûthenya!  
Yoana 3:16

