

Bibiliya ko wana  
Sawadi

Keri Rua naleumba  
kila kindo

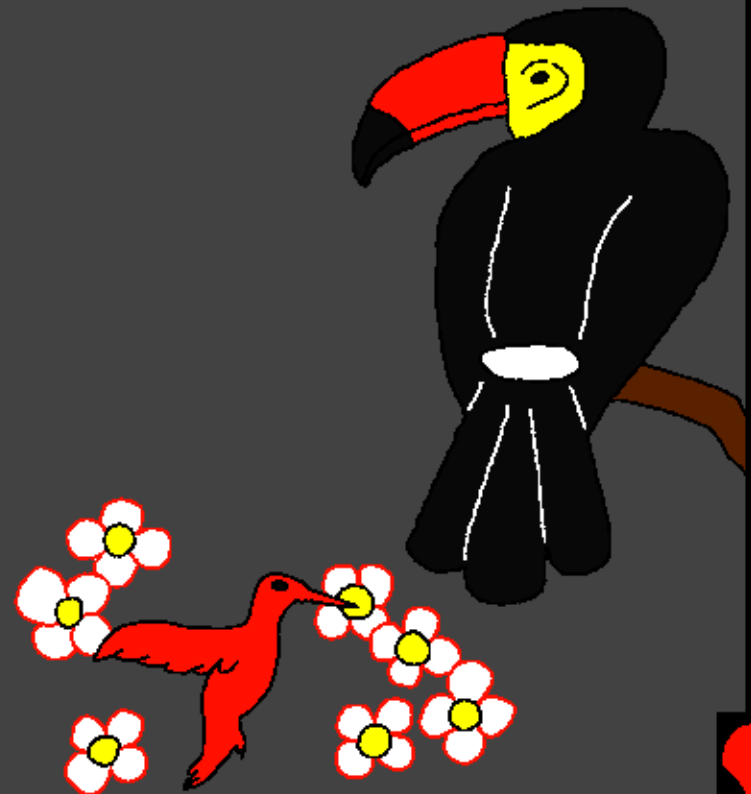
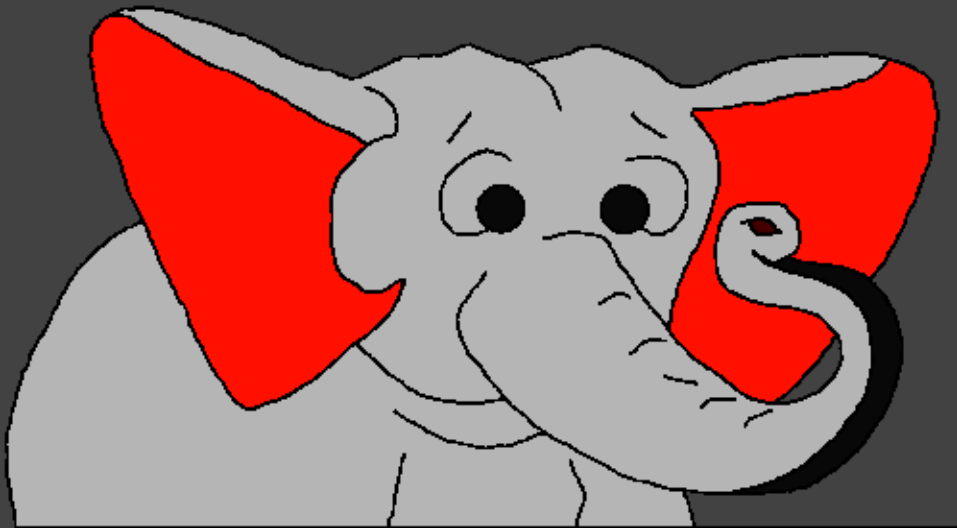

Injandike na: Edward Hughes

Michoroo: Byron Unger; Lazarus  
Alastair Paterson

Yaondulio kuuka: Bob Davies; Tammy S.

Ikatafisirio: [www.christian-translation.com](http://www.christian-translation.com)

Ikaandalio: Bible for Children  
[www.M1914.org](http://www.M1914.org)

©2022 Bible for Children, Inc.

Lesenyi: kuore haki yenakili echapa upiyaa simulisi ii  
ila sikolengo lekumbavo.



Nyiu aleluumba? Bibiliya, irerola Rua likeluwesa chandu ichimbuko lamndu lileanza iyo kacha Rua naleumba mndu oo kwansa kambanga Adamu. Rua nalemuumba Adamu kuikia mafumbini ha Teri ha dunia kamuifiya pumsi nao kawa hai kaa bustanyi njicha iwango Edeni.



Kabula Rua nalamimuumba Adamu, naleumba uruka  
lucha kaichura shindo shicha sha mbare. Atua ko  
atua kaumba shilima na milima, maua hakevama na  
mashiri maleshi kapamba shindee na mamberi na  
njuki wakerunduka runduka nyangumi wakeshaa na  
makoruhakeafuoo.



Kiloi Rua naleumba  
kila kindo.

Mwanzoni kuchu kabula  
Rua nalamuumba kyokyose  
koeore kindovo ila Rua.  
Koere wanduvoo,  
andu ma kindovokoeore  
mwanga ma kiyovo,  
kweore uwe ma  
wandavo, kweore  
ukouu ma ngamavo.  
Kweore Rua  
amonyineleore  
mwanso. Lo Rua karunda.

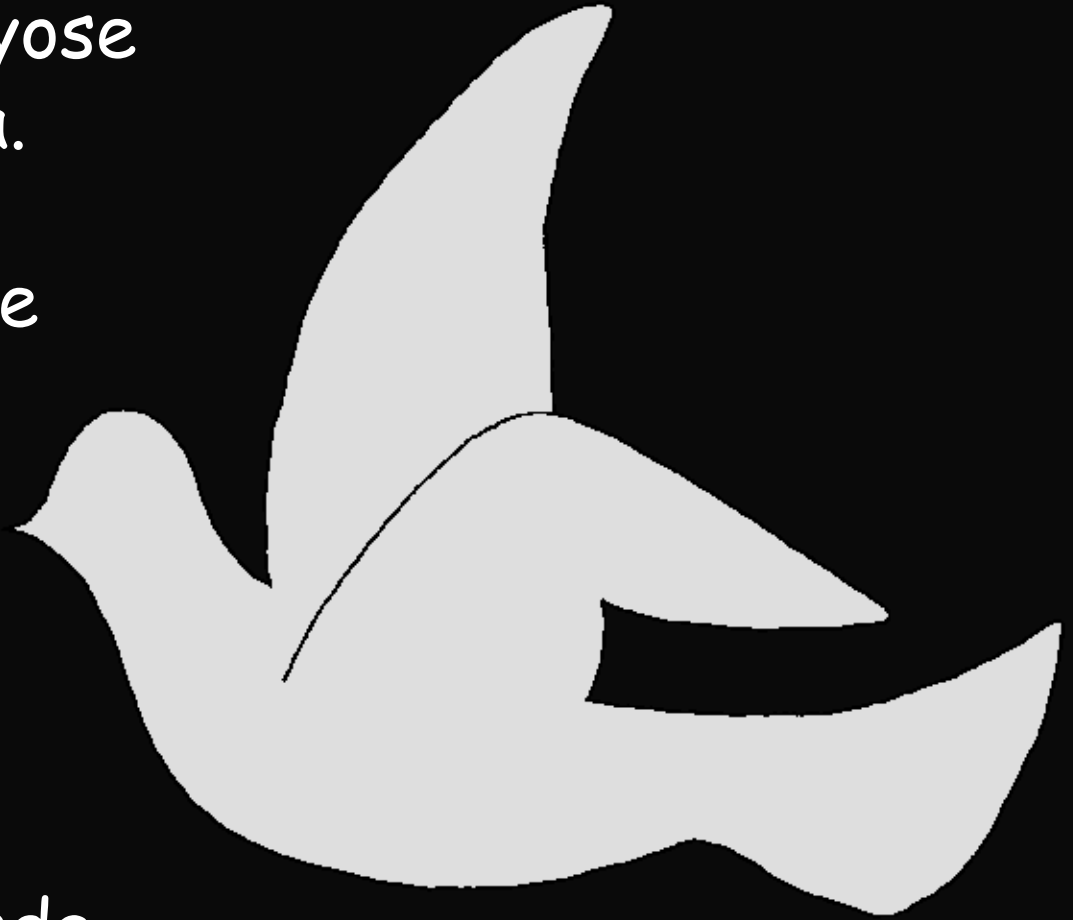

Mwanso Rua naleumba  
pepo na oruka.



Na oruka leorekindovo  
leichuo mwima peche  
lo Rua kaamba  
"leka kurundike  
mwanga".

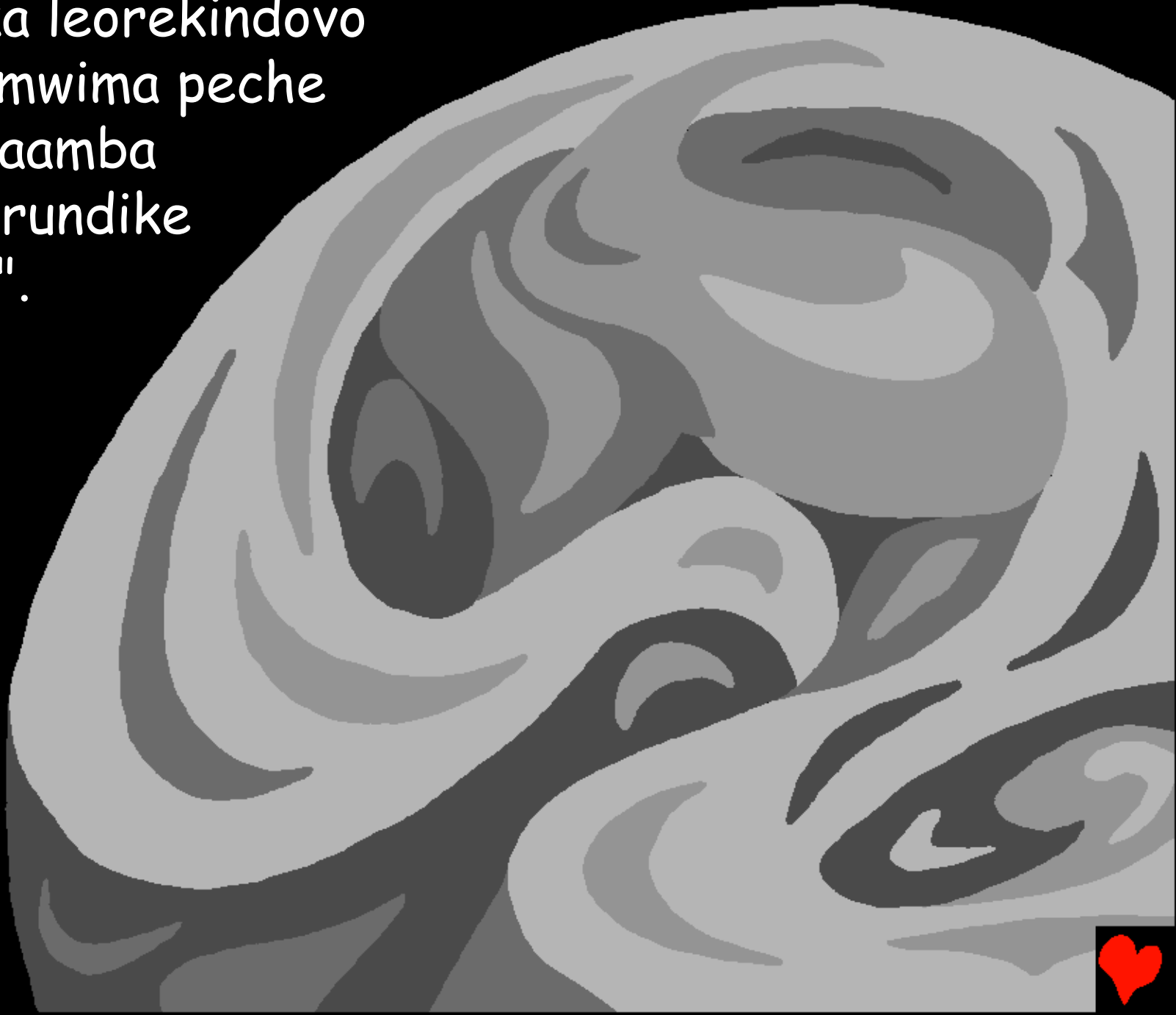

Na mwanga fokorundikaRua kafuwanga  
mwanga kingoto na kiza kiyoo. Na kiyoo  
na kingoto ikawa siku imu.





Siku ya kawi Rua kaeende mringa fo bahari inganyi,  
malela Wanda ya pepo. Siku ya kararu Rua kaamba  
leka uruka lukafu lutokie na likatokia.

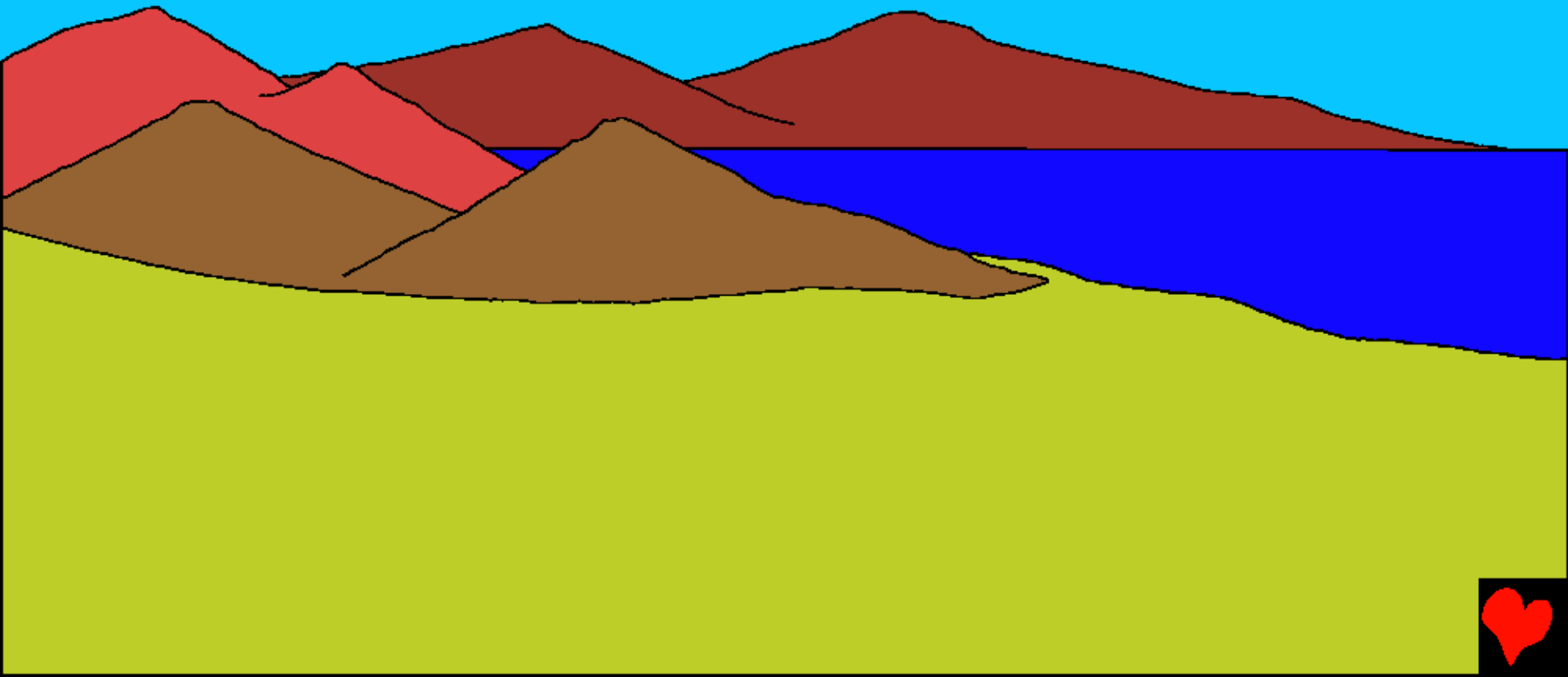

Rua kaamrisha maree maua na shichaka na  
mashiri shiukiee na shikaukiana kiyoo  
na kingoto shikawa  
siku yakararu.



Lo Rua kaumba mm ari na mweri,  
na nyota zifonyi ambaso kulaore  
nakeirima zieesabu. Kiyoo na  
kingoto siku ya kaana.



Shiumbe shabaarini  
samaki shindee  
shilefata koeumbo,  
siku ya katanu Rua  
kauumbasamaki  
mbunyi na shindee  
shikerundukarundka.  
Rua naleumba kila  
samaki na kaichura  
mringa uruka shindee  
shikakunda arisi baari  
na iangaa. Kiyoo na  
kingoto siku ya katanu.



Rua kaamba see leka orukalieende shiumbe shingi  
shinaa shindo Cha wanyama ikuru na repitilia  
wakachaa koivo na itembo minyoo chimbilili tuiga  
na paka. Kila mnyama neleumbo sikuyo.

Kiyoo na kingoto ikawa siku sita.



Rua naleumba kindo kingi sku ya sita kindo maalumu mnu. Kila kindo kikawa tiyari ko mndu. Kwevo kela kunu terini na wanyama koajili yaru. Rua kaamba "Leka lumuumbe mndu ambaee naiwa mng'anyi ko kilakindo urukenyi" Kuro Rua kauumba mndu chao. Ko mfano fo Rua naleumba.

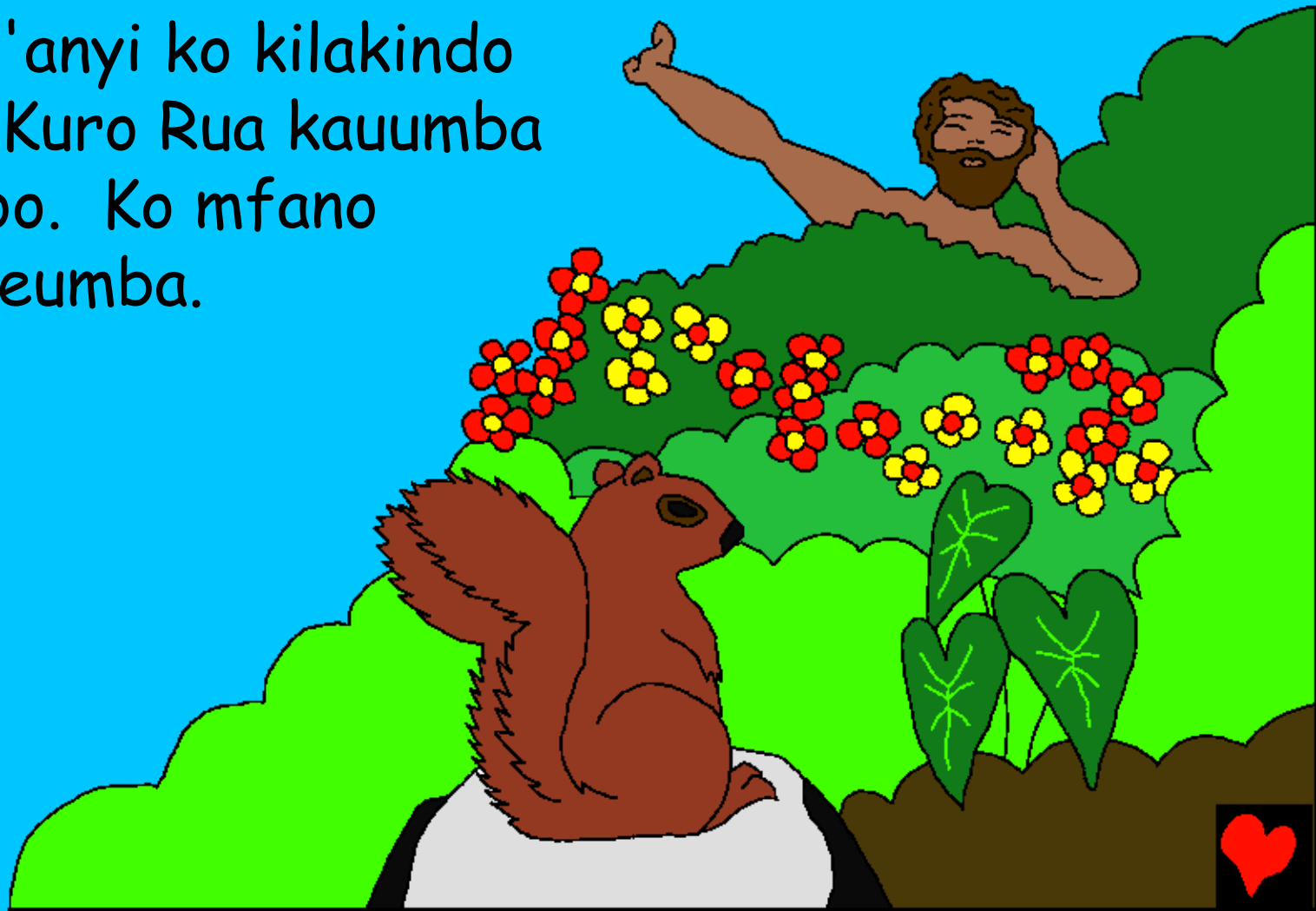

Rua kambesa Adamu  
"Ila kilakindo kunu  
bustanyinyi ila  
kulale kuuka ikiri la  
maarifa na mawicho.  
Kola kuuka ikiri  
liya kuiva".

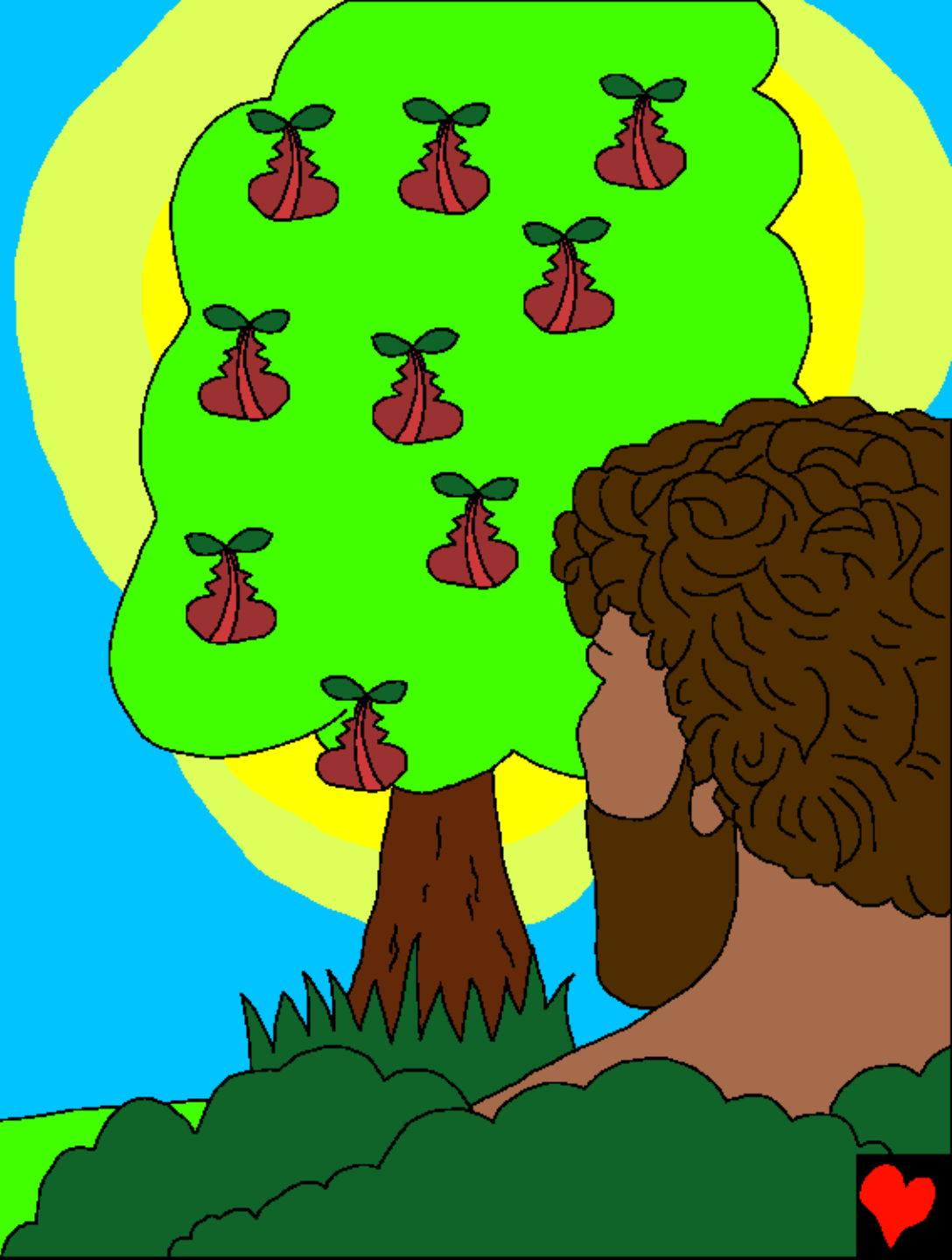

Nlo Rua anganyi kaamba "sinyichavo mrumi nakaye  
amunyivo njimrundia momsaidiya" Rua kawanga  
shindee na wanyama wose ko Adamu.

Adamu kawanyinga marina.  
Neore akili mnu. Koeoreho  
nafanani naovo.





Rua kamnyinga Adamu maroo hafonyi. Kammbuta mbari ya kushotoo na kuuka mbari ya kushotoo ya Adamu kaumbo mndumkaa. Mndumkaa naleumboo kawa mshirika oloyi wo Adamu.

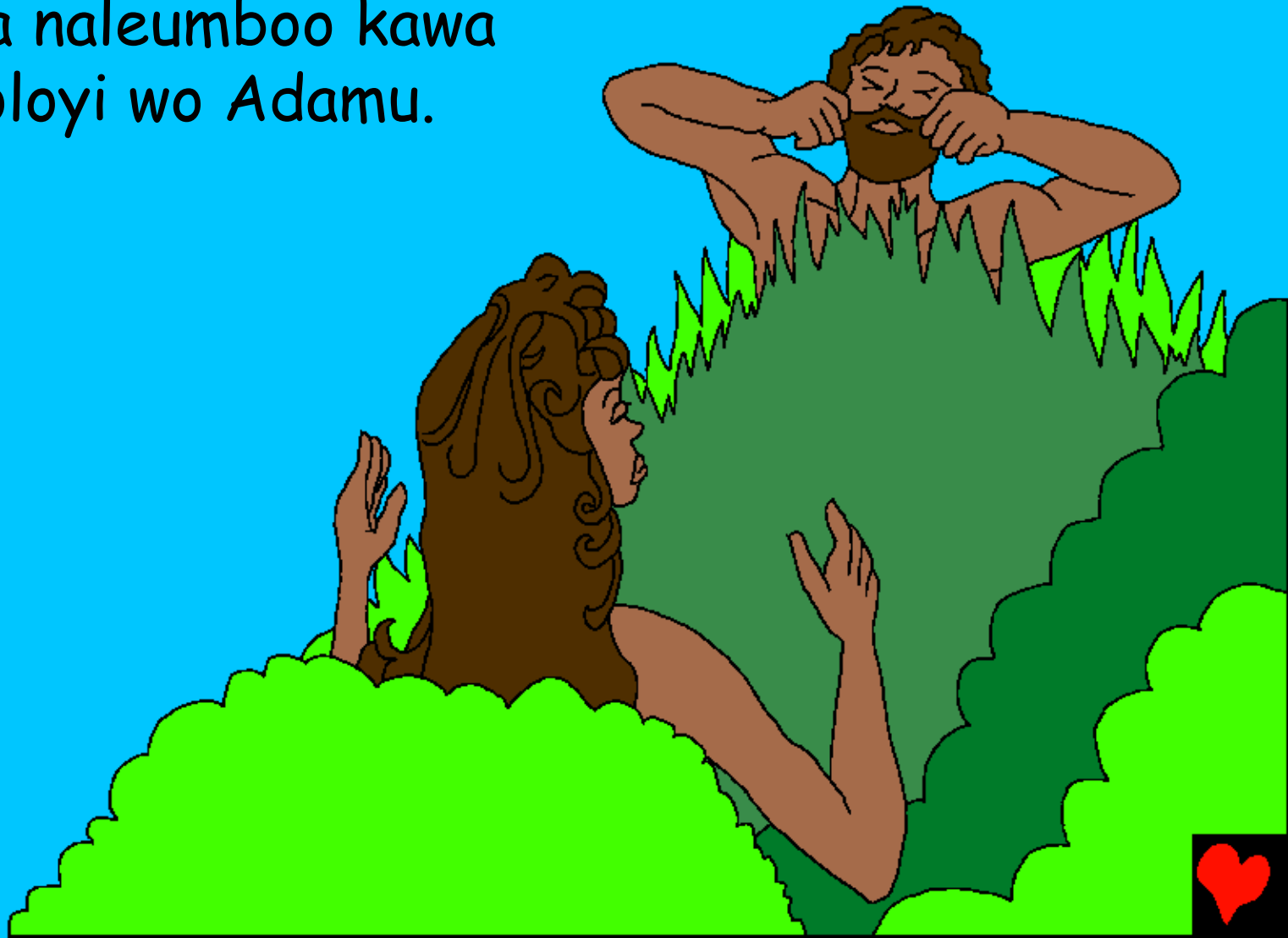

Rua naleumba kila kindo siku ya sita.  
Kaibariki siku ya Saba iwe siku  
yeomoya. Kula bustanyinyi Adamu na  
na mkoke Eva walechioo naemtii Rua  
oo, mmdumuoo na rafikioo.



Keri Rua naleumba kila kindo

Simulisi kuukya irero la Rua kuukia bibilieni

Ikeukia Lee

Iumboo 1-2

"Njia ya oruka lovo."  
Zaburi 119:130



Mwisho



Bibliya ikeelesa shindo shicha  
shaajabu na Rau oru naleluumba nakundi lummanyeye.

Rau naichi lorunda shindo shifonyi shiwicho ambasho  
nakeamba sambu asabu ya sambu nyiiva tupu, Lakini Rau  
nakukundi na karuma manoke opekeeYeu kava msalabenina  
kasulubio ko sambu zau alafu karuka na kaenda uye mbingunyi  
kokoya kukemwaminyiYesu na komterewa nasamee sambu  
savonachirunda kuronachekaa ndanyi yavo na kukae nakapisa.

Kama kukeaminyi shindo shi shaloi mbese Rua kuri Yesu oko  
njikekuaminyi kwamba woiyo Rua na kulecha Cha mndu  
nakovako sambu zaru na ulalu kukeishi see ngakuterewa  
nchoo kwenye maisha hako na kunjisamee sambu sako njiirime  
ansa maisha hengi Mecha ulalu na siku imunjiche ivo kundu  
kukeri kuchu njisaidia ekutii woiyo na njikae  
na woiyo Cha monovo Amina.

Soma bibiliya na kurere na Rua siku zose. John 3:16

