

www.BibleForChildren.org

Puka Pianullu 3

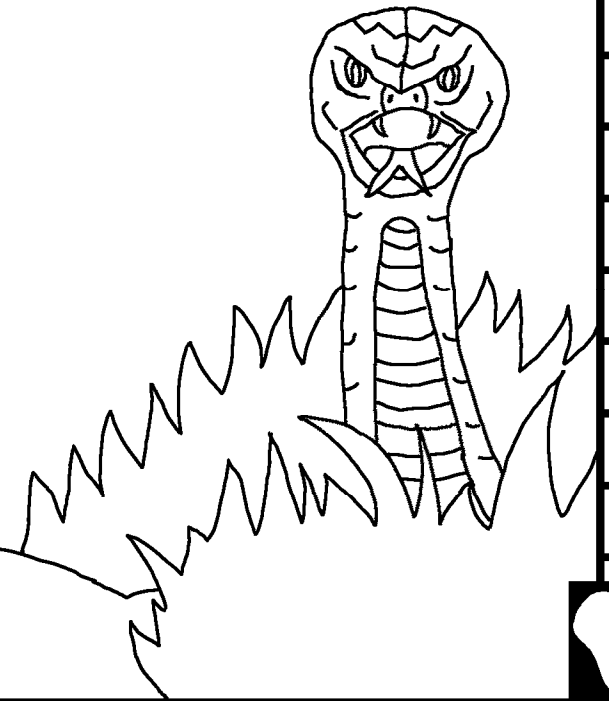

Muanke' de nanni Adama, ne nala hawni pa nwawa Hawa'a (nnia'eratni de mormiori-dardiari) yoma hade ed mak khi'a in la riy mak kmormiori-kdardiari honona.



Mere niy mak kodi pudi-akla la
pora-dawra honona re, maka Orgahi
Nakoki-nayapi, Nohi-na'ar nana. Lera
ida ne, niy nmai pia natiana patke' de
niwra: "Plolli de Orgahi Nal lirni de:
"Orwo'a-auwo'a mak kdella nhyi' di
ralamni honona de yana mi'in wo'oni,
me?"

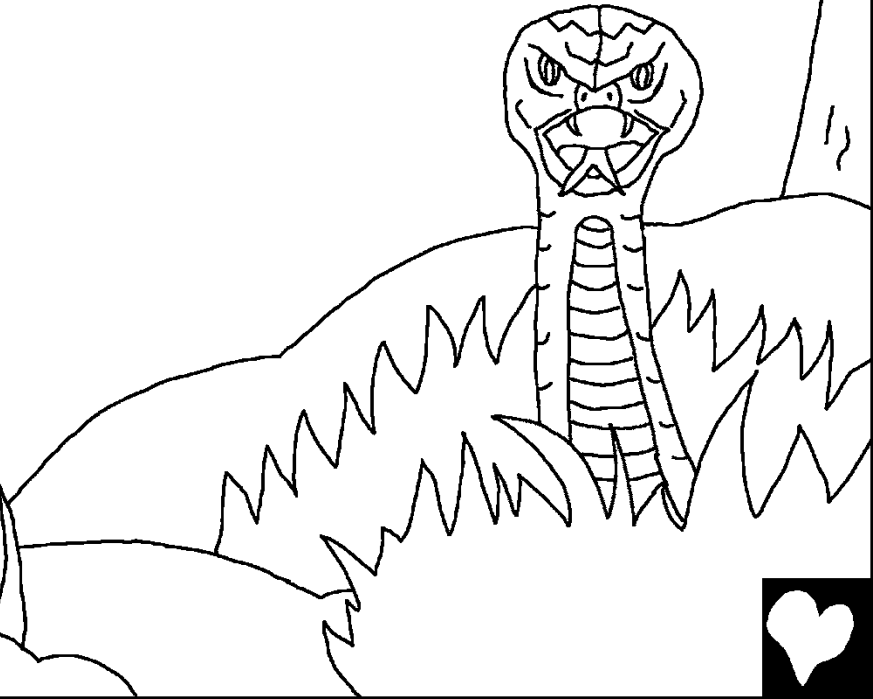

Noka patke' de
nwahla niy die:

"Edonna. Orwo'a-auwo'
mak kdella nhyi' di
ralamni de ama'ana, mere la'a au mak
kdella nhyi' di letgarni de Orgahi lirni de
yana ma'ana me mte'la la wo'oni mana
yana, de de hota ammati."



Mere niy die nakot
la patke' de: "Hota
miy edonna mmiat
miano, mere Orgahi
Nat niohora, lerni pa miy mi' in nana,
de matmi hota naphyar pa miora Orgahi
mimneha, miat niohora
kalwiedni-paitiotni
me yatni-halli."

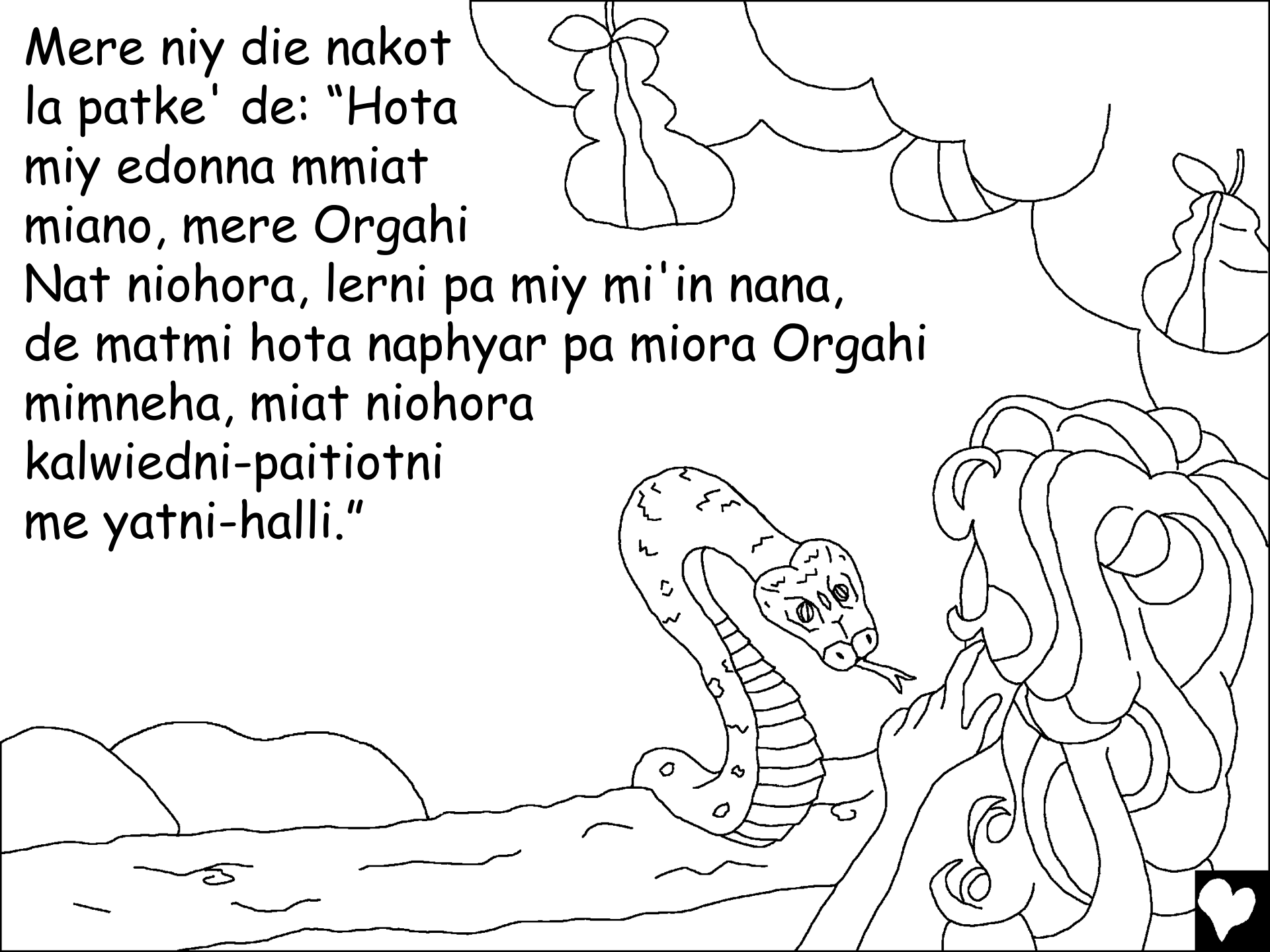

Patke' de, namkek de auwo' de
mikri-liamanni, me yamkekni
samomuou ne nhi' nohor walia riy
ralamni nala auwo' de onnila auwo'
de nala kirkira ralma-rrior samomuou
(pengertian).



Hade pede patke' de na'ala wo'oni
pa na'ana, ne nal wal lia hawni maka
nor rewre'wa talla, noma muanke'
eni na'an walia. Noma rrora matni
rrepar nana pa ratga de ratliawihi,
noka rla retia kar tawi
pa rhi'a la wara.





Mere Nhar lirni
pa Npolga muanke' de Niwra: "Adam
ee! O' etla meni?" Nwahla: "La'pa a'utlin nana O' etla
nhyi' di ralamni, de a'umta'ata, yoma a'utliawihi,
reiniande, a'ude' a'u."





Lirni: "He' ed mak
kakot o' de, o' e mutliawihi?
Yanhi'pa o' e mu'un la auwo' mak A'ukota yan
memmemna mu'un dena?"



Muanke' de nwahla: "Patke' maka Mkienia la a o'nu di, ed mak kala au die wo'oni mai a'u, pa nhi'nande a'u'una." Nhor nioka Nhar lirni la patke' de: "Hya' ed maka mhi'a dina?" Patke' de nwahla: "Niy die ed mak kodia kdiori-kdieha pa a'una."



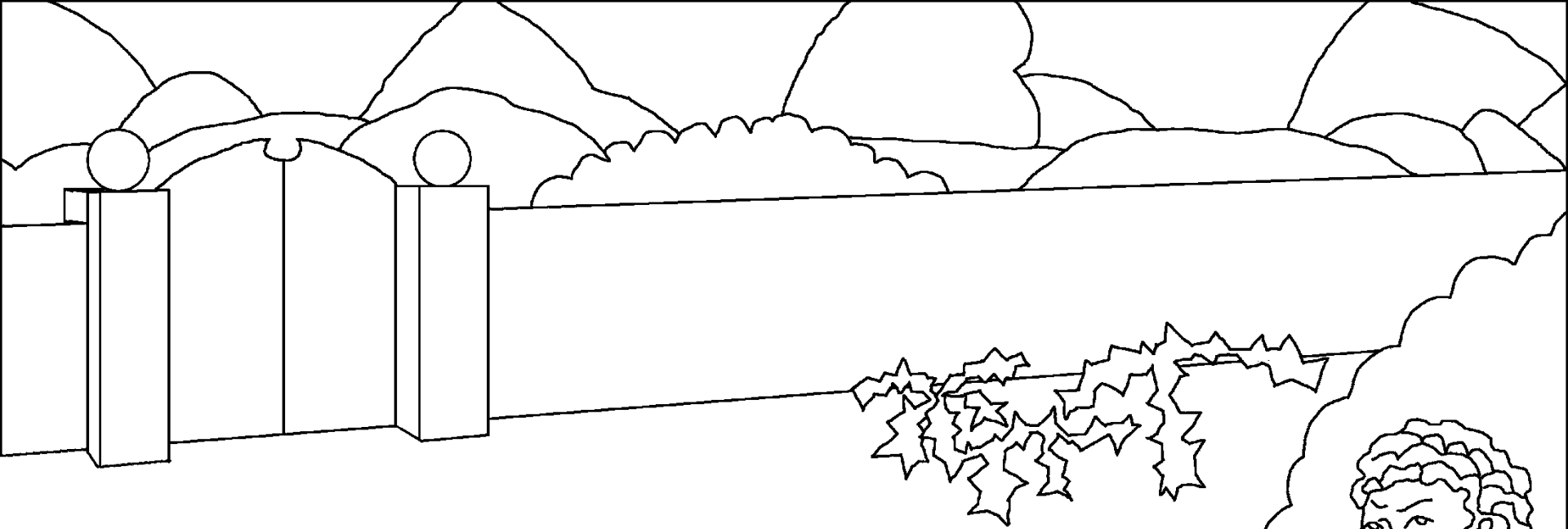

Hade pede Nhopan pa rlergot la
nhyi' ralma la Eden lowanni pa,
nanhyi'a-natlunnia tani.
Tani ed maka Nnairi pa
Nakok niana-nayap niana
ir la, ne tani ed
maka rimormiori
ranhyi'a-ratlunnia.





Nhokar doinia rimormior re, nhor
nioka Nwau tiarga hgera la nhyi'
ralma walli tipru, de Uplerlawna
hopopanni-lili' irnu mak katiaka
gen lululi me wehla
gai mormiori
maka
ktipna-khewra, . . .





... totpa yana rawal lia auwo'a mak
kodia riy la mormiori-dardiar die
mak kdella nhyi' Eden letgarni.

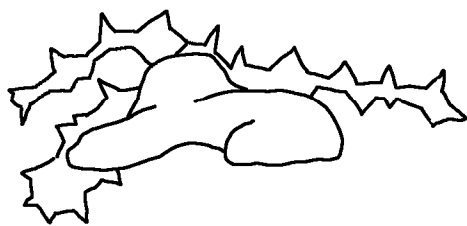

Nhi'noka Adam nor Hawa'a ranina, noka patke' de
na'apun wa, noma nmor niana muanke'a ida rala pa
nwawa Kain (nnia'eratni de, lernana a'na),
noma patke' de niwra: "Orgahi
Nara'a-napalga pa aliernana oleka
muanke'a ida."



Nhor nioka na'a'na muanke'a id owa'ana rala pa
nwawa Habel. Ne Habel nmori lawna noma nodi
pipi-duma, Kain nmori lawna noma nhi'a mak
kanhyi'a-katlunni.



Name'et doini-na'anin doinia la, noka Kain nala limtutnu, de nala tan die wullu-we'elli oke' pa rala la Orgahi. Habel mana nala pipni-dumni re a'nani yanulu mak kapetna me kmou-kwitna nanpa nhi'a la limtutnu la Orgahi.

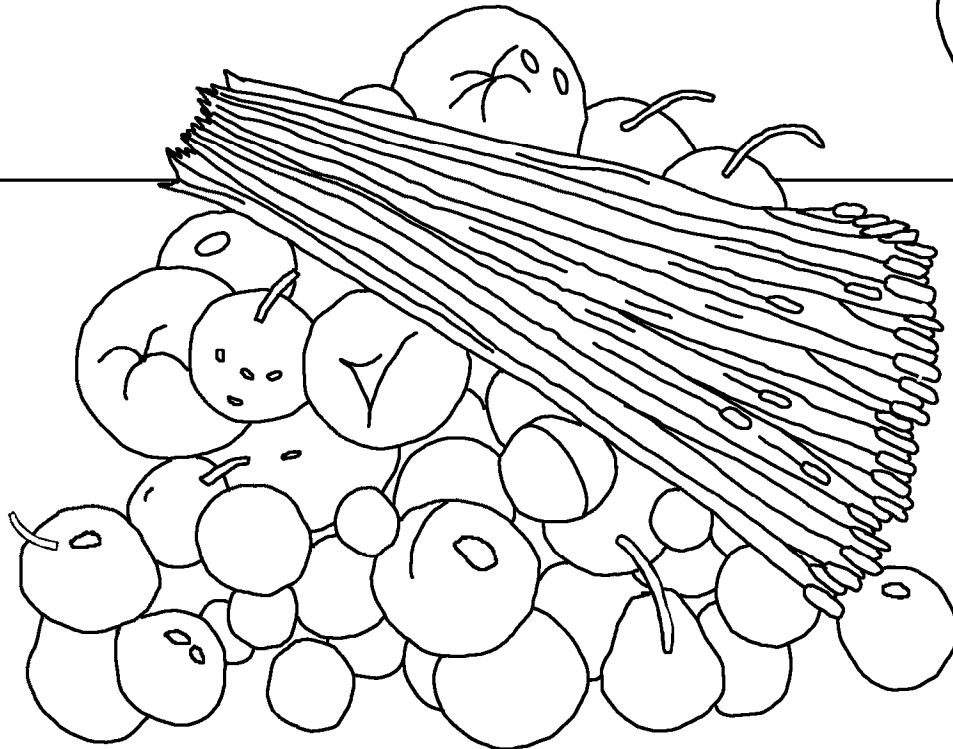

Noma Orgahi Nreiniana-na'nana Habel nora limtutnu.
Mere Kain nora limtutnu de Orgahi edonna
Nreiniana-na'nana. Hade pede Kain
ralamni namehra doin la, nhi'nande
gaini mana nmaluidioin la.



Noma Kain nakot la garni Habel niwra: "Mai pia tla'awa wo'ora-kawur letanni." Rla'awa pa la'pa rte'ela wo'ora letanni, dewade Kain nkakul wenna Habel.

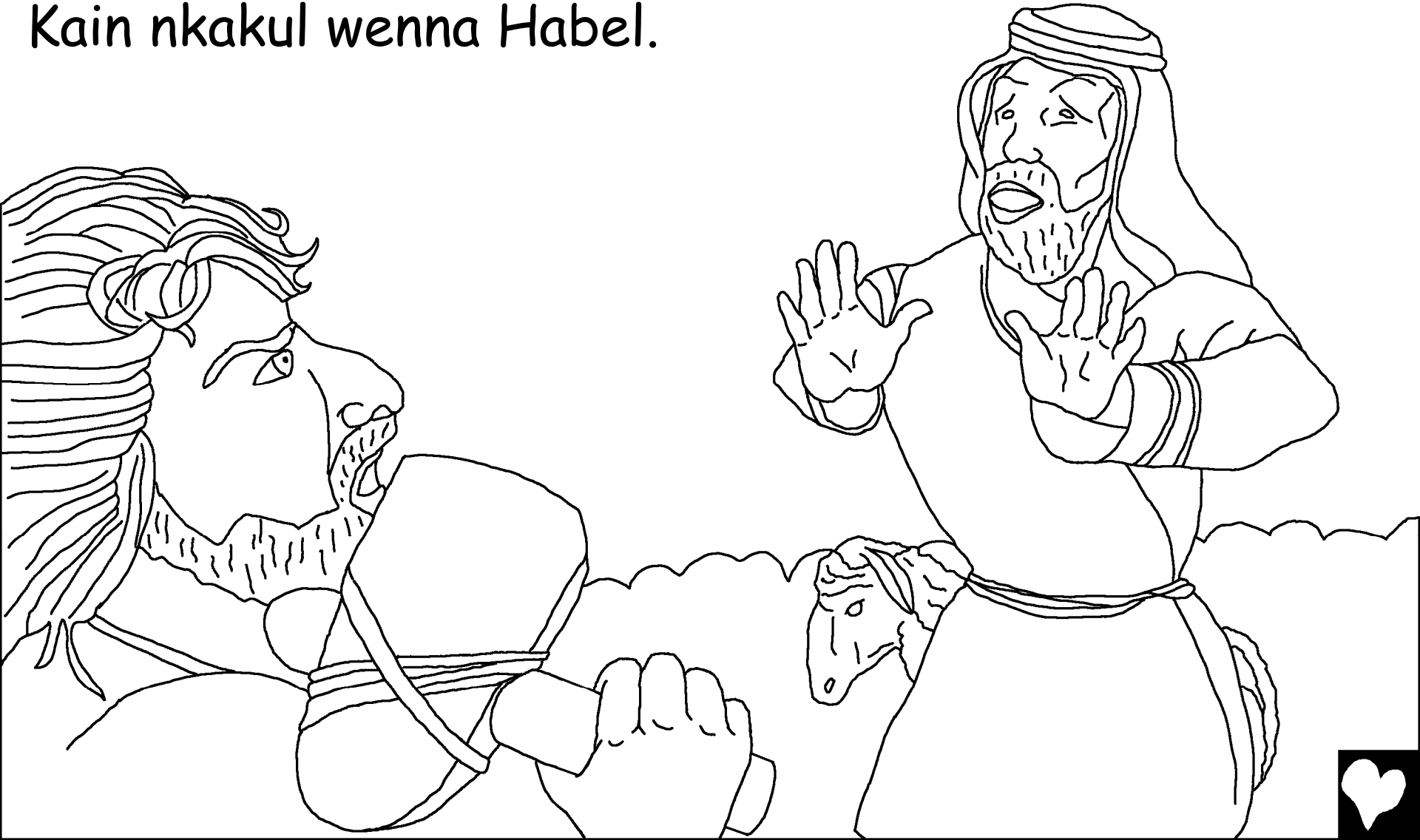

Nhor nioka Orgahi Nal lir la Kain pa Natiana: "Kain ee! Garmu Habel etla meni?" Mere Kain nwahla niwra: "A'uplinga. A' di de mak katiak ga'ru id a'u?!" Noka Kain nwadur la Orgahi gaini, noka nhol lia Noda lowanni la Eden lowanni walli tipru.

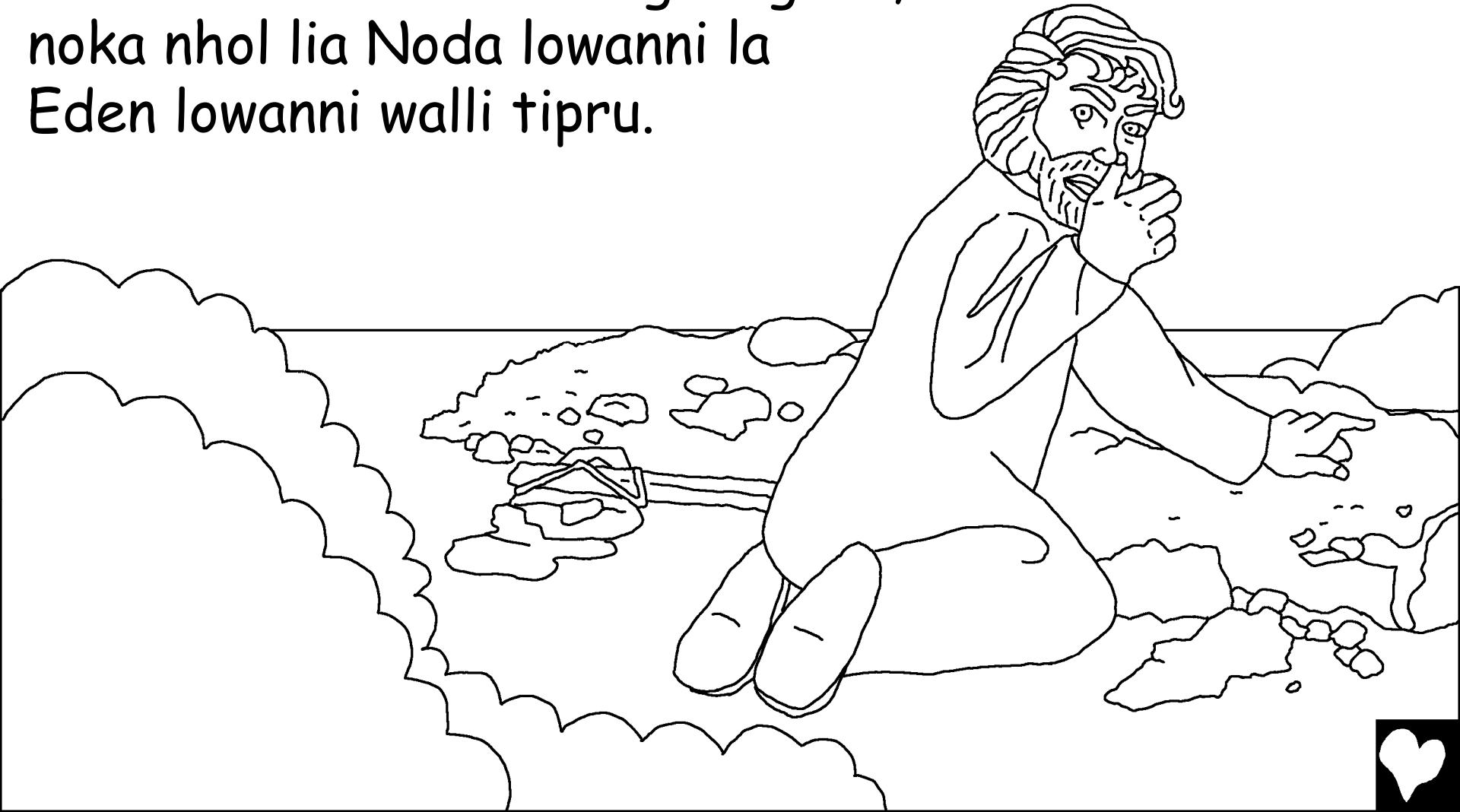

Adam nor hawni ranina, noka patke' de na'a'na nan
owa'ana muanke'a ida, nal nanni pa nwawa
Seta (nnia'eratni de, ra'a-palu) yoma niwra:
"Orgahi Nara'a-napalga keke'enku' id to'a
mai a'u, pa nwal lia Habel wnianunu, yoma
Kain nwenan nana."

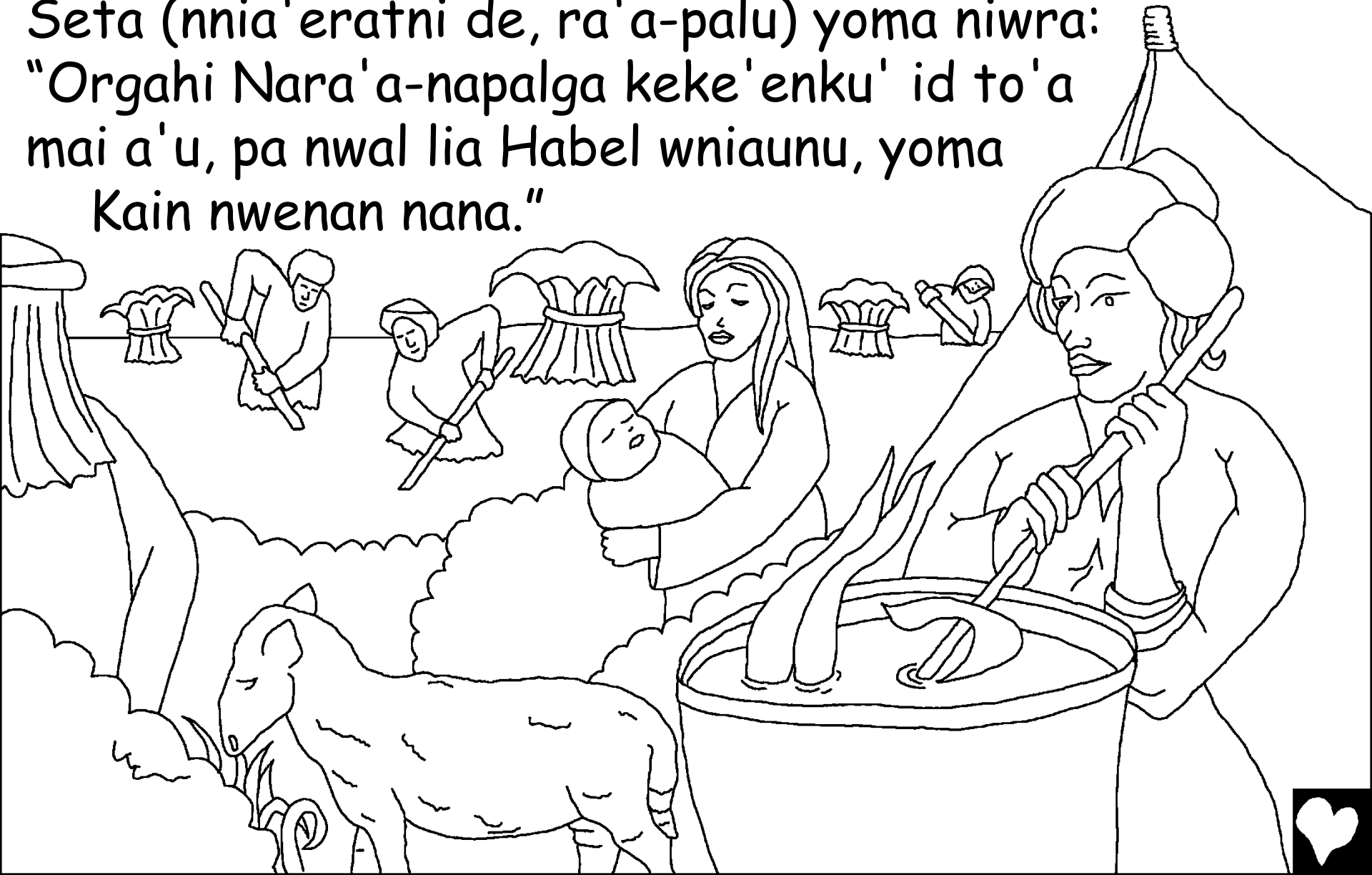

La'pa na'a'na nana Seta pa nhorwua noma Adam
nmormior mia'ta pa anni rahu wo'awa
owa'ana, de na'a'n owa'ana muanke'a me
patke'a. Pede Adam nte'ela mormiorni anni
rahu wosiewa terampwotelu dewade,
nmat wia.



La'pa Orgahi Namkeka de, rimormiori
yatni-halli lawan rehia la nohkeran di
wawannu, ne ralma-riorni re honona
rawo' mamainia yatni-halli, dewade,
Orgahi Na' ahankeran doin la, . . .



. . . nihya' pa Nakoki-nayap niana oleka
rimormior mak kdella nohkeran di
wawannu, pa rodia ralam mehra-ralam
mau lia.



Orgahi Nal lirni: "Akuh dioini-gho'or doin
momuou mormiorni maka Agohi-ga'ar nan
oleka la nohkeran di wawannu, la'pa
rimormiori, me nhiuri-wnia'ana,
hapora-dawra, mak
kawrika-kawriai,
onu-ma'nu, onnila

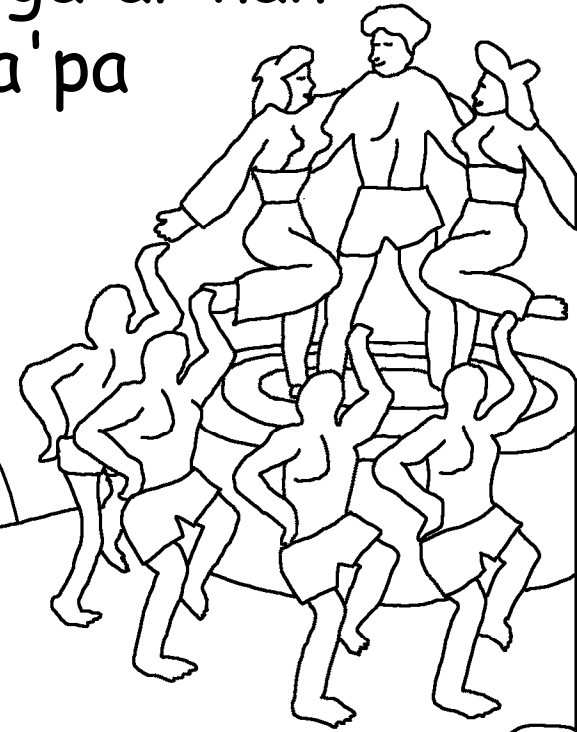

A ralam
meh'ru,
nihya'pa Agohi-ga'ar
nana oleka re."



Mere Orgahi Napal niana Nuha.
Nuh na'a'n nana muanke'a riy wotelu,
Sem, Yafeta, me Ham.



De yoma
Uplerlawna
sniayanni la'a
rimormiori nohkeran di inponni memna,
pede Enala Wutmueheni-Laimieheni A'
die, totpena ha meni mak kpesiay
A' die hota edonna nler la
matmiati-molmuolu pa rrinnia
la ai mormiori ralamni mere
nlernana mormiori
plalahwa pa
nodi
liarni.

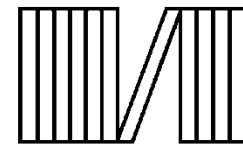

Roma 3:23 Yoma riy honona rler olek la do'a-hala ralamni, me nhiolli re oliet meman la Uplerlawna plolli-mneheni nhiolli-lietni mak kmou-kwitna.

Roma 6:23 Yoma do'a-hala wniahlani de matmiati-molmuolu plalahwa. Mere Uplerlawna Nara'a-napal niana mormiori plalahwa pa nodi liarni la riy mak kor wutga Kristus Yesus, Itmatromlawanni tla' ihru ida-ralm ida.

Ibrani 9:27 Ne hota emeknekama Uplerlawna Nakota de hota rimormiori rmat die raralamni nmeh'a pa nhorwua nanpena Uplerlawna ed maka khudi-kpara re,



Epsus 2:8,9 La'a Uplerlawna ralam kalwiedni pede E Nalewan miy onnila miy pesiaymi la Yesus. Ne miy lewlewanmi de edon riwra yoma la'a riy ruri-lai wamueheni, mere hade nwatiawua Uplerlawna sniayanni totpa hota riy id mana edonna nwaror nana tulu-petna yoma wniarorni de enmeh'a namori-nalewna e inon wamueheni onnila e hihi'ini-yapyapni wamueheni.

Roma 10:9,10 La'pa miy nurmi nwayow nana Yesus la rira gaini ralamni pa miwra: "Yesus de Orgahi-Orha'a inhatta," me mpiesiaya la miy ralammi de Uplerlawna ed maka kamori-kalewna Yesus la' matmiati ralamni, de hota mimliernana mormiori plalahwa. Yoma la'a mimpiesiaya la ralammi pede Uplerlawna Nreiniana-na'nana miy pa emeknekama riy maka kora Uplerlawna rkalwieda. Ne la'a nurmi mak kwayow nohora Yesus de Orgahi-Orha'a inhatta pa hota Namori-nalewna miy.



Yohansi 3:16,17 De yoma Uplerlawna sniayanni la'a rimormiori nohkeran di inponni memna, pede Enala Wutmueheni-Laimieheni A' die, totpena ha meni mak kpesiay A' die hota edonna nler la matmiati-molmuolu pa rrinnia la ai mormiori ralamni mere nlernana mormiori plalahwa pa nodi liarni. Yoma Uplerlawna Nalernia A'nani A' die, de edonna muai pia tiorna watghudi la nohkeran di. Mere Amuai die totpena A'umori-ulewna rimormiori.

1 Yohansi 5:11-13 Ne emkadilla maka Uplerlawna Nakot nohora re, de Uplerlawna Nal olek mormiori mak kodi liarni mai ita, ne A'nani ed mak kodia mormiori die.

Riy maka kora Uplerlawna A'nani rla ihru ida-ralm ida, hota rmormiori plalahwa pa nodi liarni. Riy mak edon nora Uplerlawna A'nani ihru ida-ralm ida de edon nler la mormiori die. Agal horat la makpesiay Uplerlawna A'nani miy, de totpena miatga de miy di de mliernan oleka mormiori-dardiari plalahwa pa nodi liarni.



Puka Pianullu 3 - 6

Storyline by: Edward D. Hughes

Illustrated by: Byron Unger, Lazarus,
and Alastair Paterson

Adapted by: M. Maillot; Tammy S.

Luang Bible (lex) © 2014, Wycliffe Bible
Translators, Inc. All rights reserved.

<https://live.bible.is/bible/LEXWBT/GEN/1>

©2025 Bible for Children, Inc.

www.M1914.org

www.bibleforchildren.org

